

RECEIVED

MAY 01 2012

TRANSFER "TO" MAP AND APPLICATION MAP FOR SECONDARY USES SECTION 28, 29, T5S, R4W, WM YAMHILL COUNTY, OREGON WILLAMETTE RIVER BASIN

WATER RESOURCES DEPT SALEM, OREGON



PREPARED FOR:
DeRaeve Family, LLC
Tract known as "Robison Farm"

New SECONDARY irrigation acres				
DLC #	Section	prior cert.	Qtr-Qtr	acres
45	28	39478	NW-NW	24.24
45	28	39478	NE-NW	4.36
45	28	39478	SW-NW	18.48
45	28	39478	SE-NW	3.62
45	28	24281	SW-NW	21.52
45	28	24281	SE-NW	2.91
45	28	24281	NW-SW	29.22
45	28	24281	NE-SW	4.46
45	29	39478	NE-NE	2.55
45	29	47240	NE-NE	2.35
45	29	39478	SE-NE	6.33
45	29	24281	SE-NE	7.19
45	29	24281	NE-SE	13.73
45	29	none	NE-SE	2.85
45	29	none	SE-SE	0.19
Total irrigation acres				144.00

POD #2 = DAM FOR RAEVENBROOK RESERVOIR. AND ADDITIONAL POD FOR SECONDARY USES.

SECONDARY IRRIGATION LEGEND

	IRRIGATION NO CURRENT CERT
	IRRIGATION ALSO PER CERT 24281
	IRRIGATION ALSO PER CERT. 39478 AND 39484
	IRRIGATION ALSO PER CERT. 47240

- SECTION CORNER AND MAP SCALE POINT
- DLC CORNER
- EXISTING MAIN IRRIGATION PIPES
- POD; COORDINATES AS FOLLOWS:
 - POD #1 1640' N, 580' E;
 - DAM/POD #2 2190 N, 810 W; OF THE SW CORNER OF S28

THIS MAP WAS PREPARED FOR THE PURPOSE OF IDENTIFYING THE LOCATION OF A WATER RIGHT ONLY AND IS NOT INTENDED TO PROVIDE LEGAL DIMENSIONS OR LOCATION OF PROPERTY OWNERSHIP LINES.

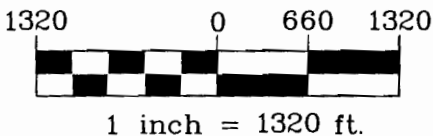

APPROXIMATE PROPERTY LINE, BOLD

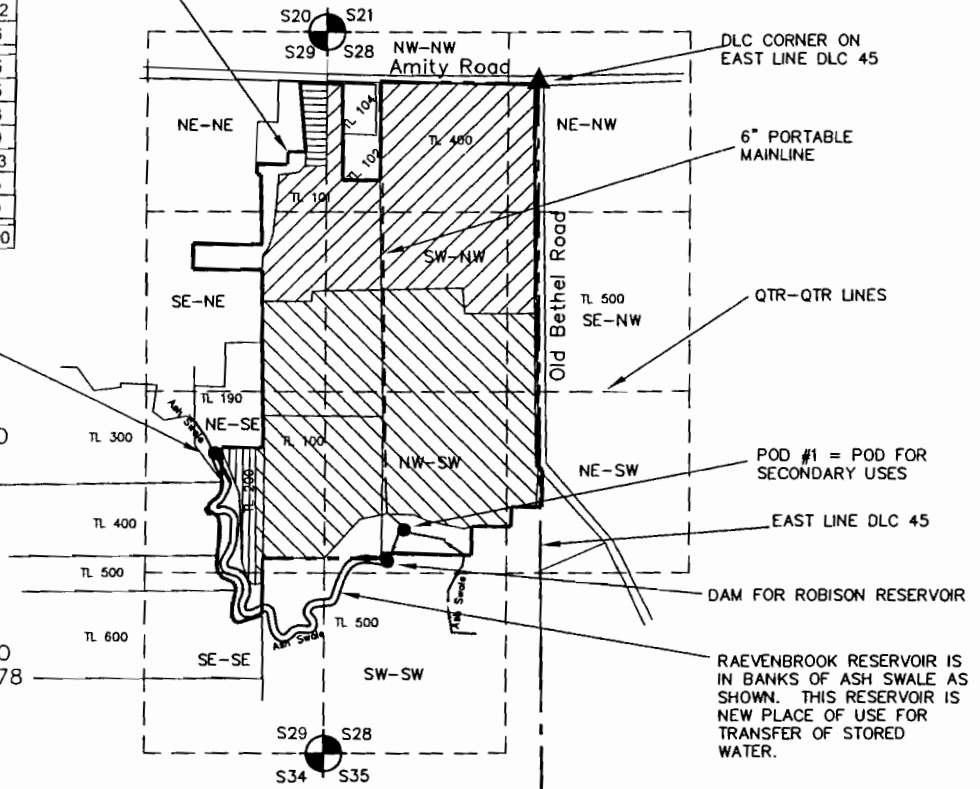

NOTE: POD COORDINATES AND IRRIGATION ACRES VARY FROM PRIOR MAPS. THIS IS BECAUSE OF BETTER AERIAL PHOTOS, MAPPING ACCURACY, AND CHANGES IN OWNERSHIP.



Project: 306-2-022
Drawing: 3062022H.dwg
By: EAU
Checked by: EAU & SCHWABE
Date: NOV 2009

MAP BASE:
YAMHILL COUNTY TAX MAPS 28&29 T5S, R4W AND AUG 2004 GOOGLE AERIAL PHOTO