

T 1 S R 38 E

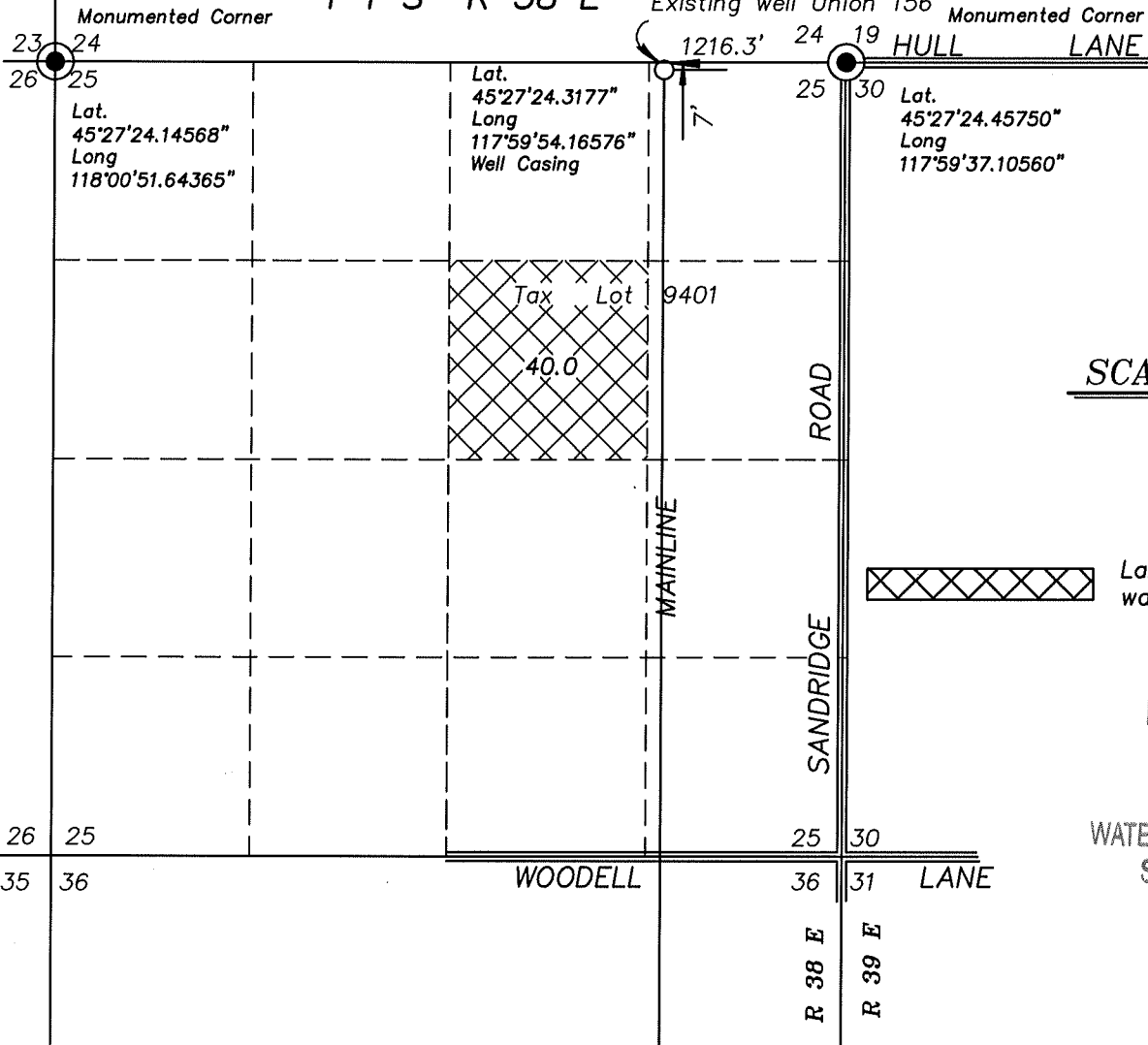

SCALE: 1"=1320'

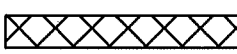

Lands requesting primary water from existing well.

**RECEIVED**

MAY 05 2011

WATER RESOURCES DEPT  
SALEM, OREGON

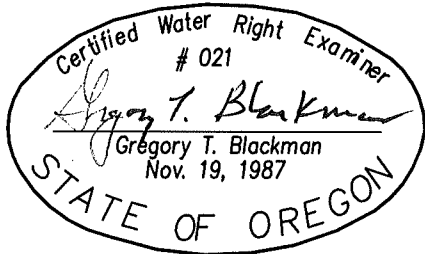

Amended  
April 28, 2011

APPLICATION Map for Water Rights  
FOR  
H. L. WAGNER & SONS

BY  
Gregory T. Blackman  
2006 ADAMS AVENUE  
LAGRANDE, OREGON 97850

NOTE: The preparation of this map was for the purpose of identifying the location of the proposed water right and has no intent to provide dimensions or location of property ownership lines. Location information shown hereon was furnished by the applicant.

APPLICATION NO. G-17218

PERMIT NO. \_\_\_\_\_