

WATER RIGHT APPLICATION MAP
 SECTIONS 7 & 18
 TOWNSHIP 36 SOUTH, RANGE 3 WEST, W.M.
 JACKSON COUNTY, OREGON
 FOR
 DEL RIO VINEYARDS, LLC
 P.O. BOX 906
 GOLD HILL, OR 97525

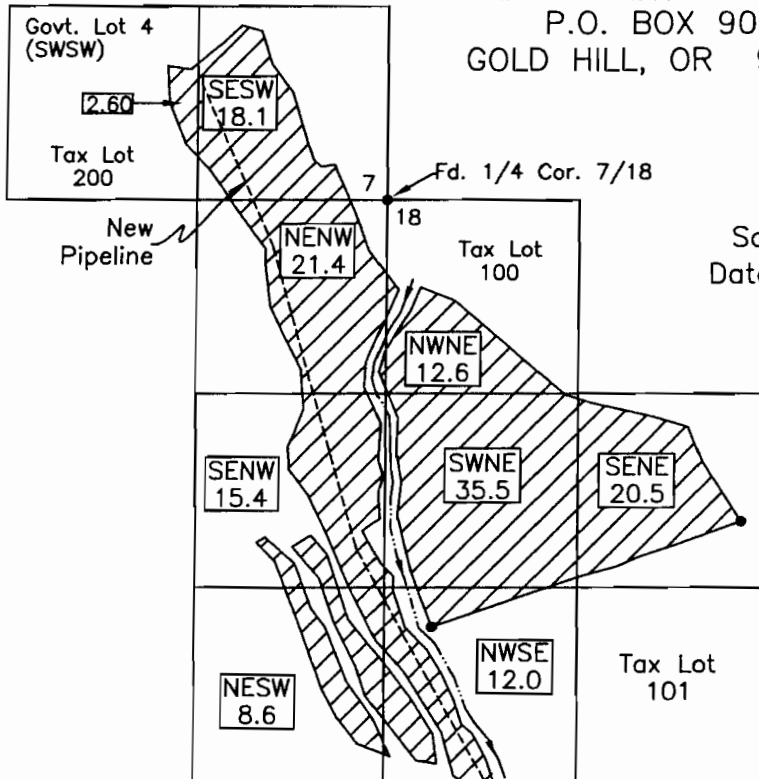

Scale: 1"=1320'
 Date: May 7, 2012

LEGEND

- Found Corner
- Denotes Building or Structure
- Denotes Tax Lot Line
- - - Denotes Buried Pipeline
- Denotes Place of Use
- · - · - Denotes Draw With Intermittent Creek

Diversion Pt. No. 2: NW1/4NW1/4, Sec. 20, T36S, R3W, W.M.; 270' South & 270' East from SW Cor. Sec. 17

Diversion Pt. No. 3: NW1/4NE1/4, Sec. 19, T36S, R3W, W.M.; 760' South & 1390' West from SW Cor.

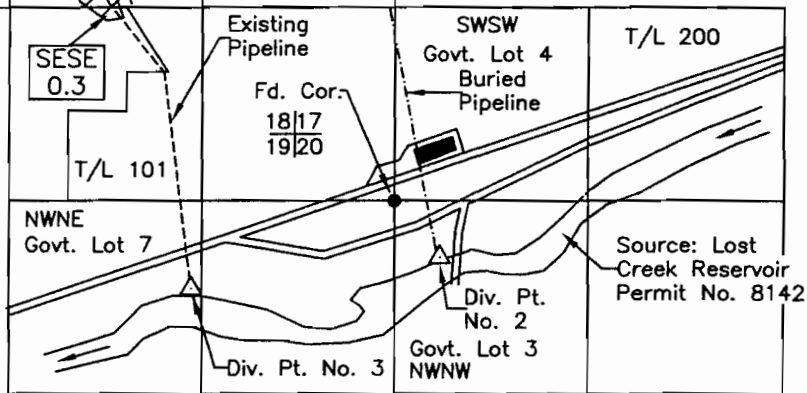

This map was prepared for the purpose of identifying the location of a water right only and is not intended to provide legal dimensions or location of property ownership.

HAROLD L. CENTER
 2604 David Lane
 Medford, OR. 97504
 Phone 541-535-6108
 Oregon Certificate No. 152
 Cert. Renewel Date: 12/31/2013

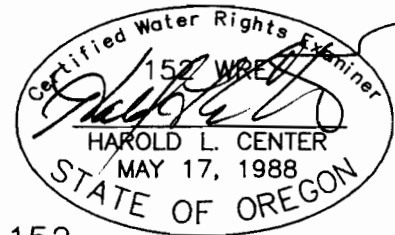

PROJECT - 12-04C DEL RIO

RECEIVED

MAY 21 2012

WATER RESOURCES DEPT
 SALEM, OREGON

5-87808