

WATER RIGHTS APPLICATION MAP FOR: RANDAL AEBI

Location: The NE 1/4 & NW 1/4 & SE 1/4 & SW 1/4 of the SE 1/4 and the SW 1/4 & SE 1/4 of the NE 1/4, all within Section 3, Township 4 South, Range 4 West, Willamette Meridian, within the Charles S. Tustin DLC No. 45 and the Miles Cary DLC No. 44, Yamhill County, Oregon.

Tax Lot: 4403-400
 Application No.
 Date : 18 September 2006
 Scale : 1" = 400'
 By : Matt Dunckel & Assoc.
 3765 Riverside Drive
 McMinnville, Oregon 97128
 Phone : 503-472-7904
 Fax : 503-472-0367
 Email : matt@dunckelassoc.com

RECEIVED
 SEP 29 2006
 WATER RESOURCES DEPT
 SALEM, OREGON

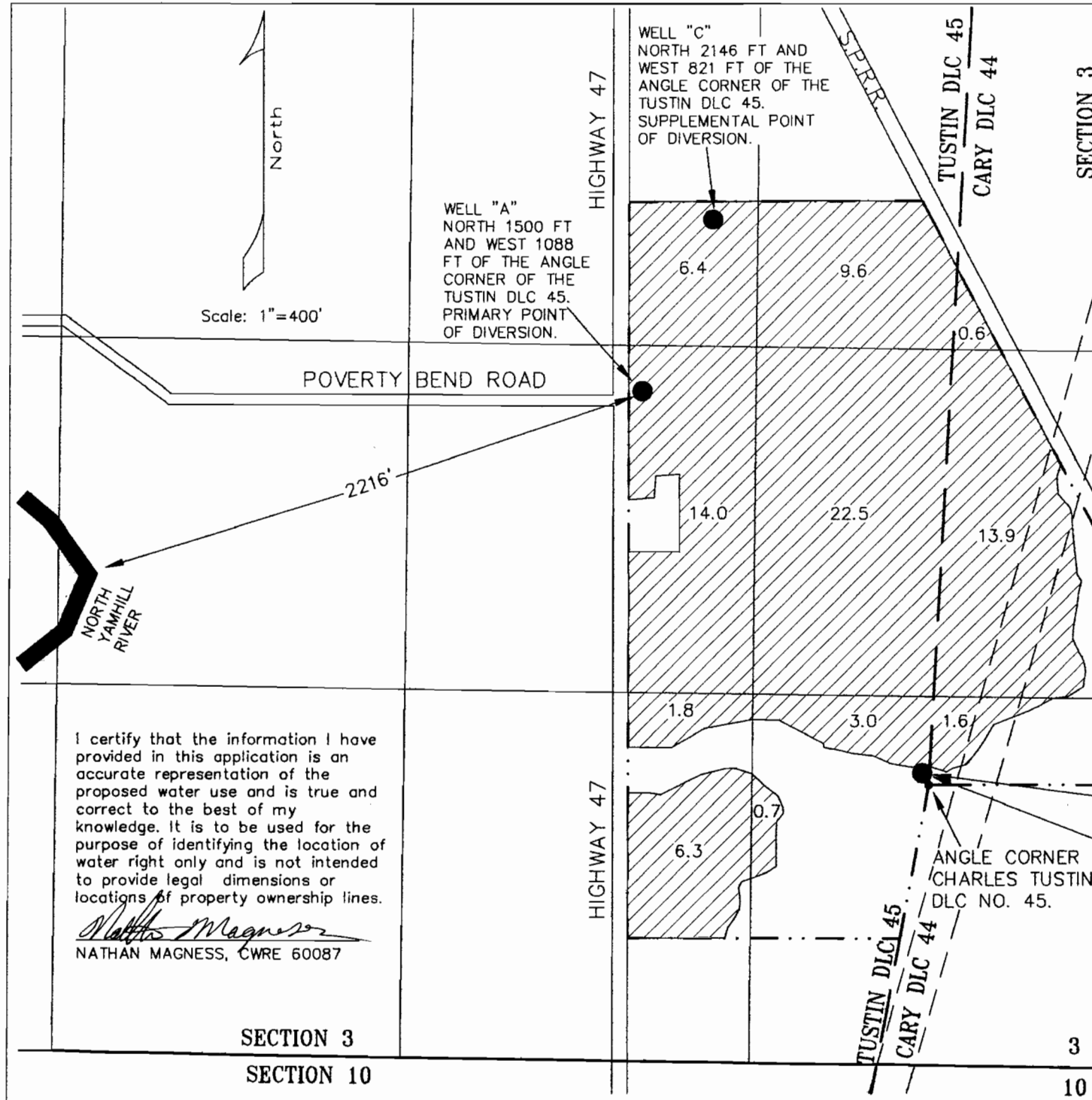

- LEGEND:
- . . . - . . . = Property line
 - — — — — = D.L.C. line
 - — — — — = Section line
 - — — — — = "40" line
 - [Hatched Box] = Area to be irrigated.
 - = Well

I certify that the information I have provided in this application is an accurate representation of the proposed water use and is true and correct to the best of my knowledge. It is to be used for the purpose of identifying the location of water right only and is not intended to provide legal dimensions or locations of property ownership lines.

Nathan Magness
 NATHAN MAGNESS, CWRE 60087



NOTE
 All dimensions are scaled from an aerial photograph.

#6089