

T.3N. R.1W. Section 32, W.M.

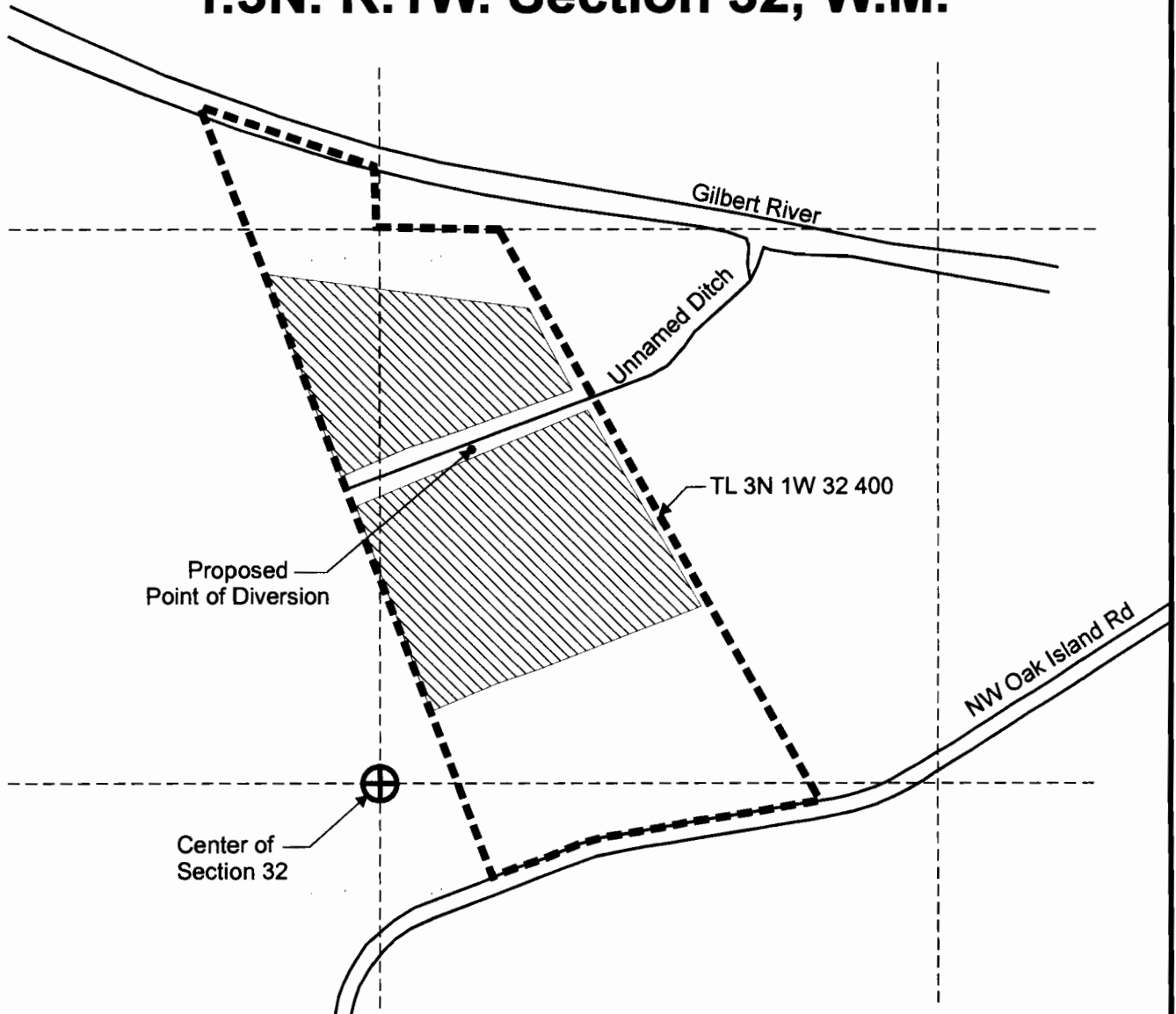

Proposed Point of Diversion is located 800 feet North and 220 feet East from the Center of Section 32.

 Proposed Area to be Ponded

 Tax Lot Boundary

RECEIVED

MAY 18 2012

WATER RESOURCES DEPT
SALEM, OREGON

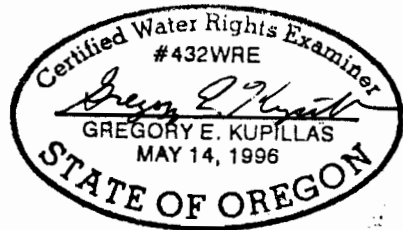

EXPIRATION DATE: 6/30/2013

Scale: 1" = 400'

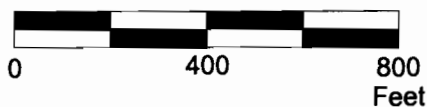

This map was prepared for the purpose of identifying the location of a water right only and is not intended to provide legal dimensions or location of property ownership lines.



Water Right Application Map

Hollow Goose LLC
T.3N. R.1W. Section 32, W.M.

Pacific Hydro-Geology Inc.

11/2011

R-87807