

Application No. 31807  
 Permit No. 27468  
 Certificate No. 32063  
 Cancelled-sp. or Rec. Vol. 16 P. 149  
 Stream Index, Page No. 17-4F

**FEE PAID**

| Date      | Amount        | Receipt No. |
|-----------|---------------|-------------|
| 4-14-61   | 15.00         | 29382       |
| 8-8-61    | 10.00         | 30683       |
| B. P. Fee |               |             |
| 3-23-65   | \$1 Cert. Fee | 4314        |
| 6-16-67   | \$1 Cert. Fee | 43592       |

**FEE REFUNDED**

Supervised by  
 Cert. No. 34000

Name Clarence W. Zumwalt  
 By Sixes, Oregon  
 Address Sixes, Oregon

Date filed April 14, 1961  
 Priority April 14, 1961 for 0.2 c.f.s.  
August 22, 1961 for 0.8 c.f.s.  
 Action suspended until Ok Oct 1961

Returned to applicant  
 Date of approval September 11, 1961

**CONSTRUCTION**

Date for beginning September 11, 1962  
 Date for completion October 1, 1963  
 Extended to

Date for application of water October 1, 1964  
 Extended to

**PROSECUTION OF WORK**

Form "A" filed See ltr. Sept. 13, '62  
 Form "B" filed "  
 Form "C" filed Sept. 24, 1962

**FINAL PROOF**

Blank mailed MARCH 16 1965  
 Proof received 7/27/67  
 Date certificate issued JULY 27 1967

**ASSIGNMENTS**

| Date | To Whom | Address | Volume | Page |
|------|---------|---------|--------|------|
|      |         |         |        |      |

**REMARKS**

1.0 c.f.s. from unnamed tributary of Summers Creek for harvesting of cranberries  
and irrigation of 8 acres; being 0.80 c.f.s. for harvesting of cranberries and  
0.20 c.f.s. for irrigation.

SEP 12 1961 CARD FOR A

T. 31 S. R. 15 W. W.M.

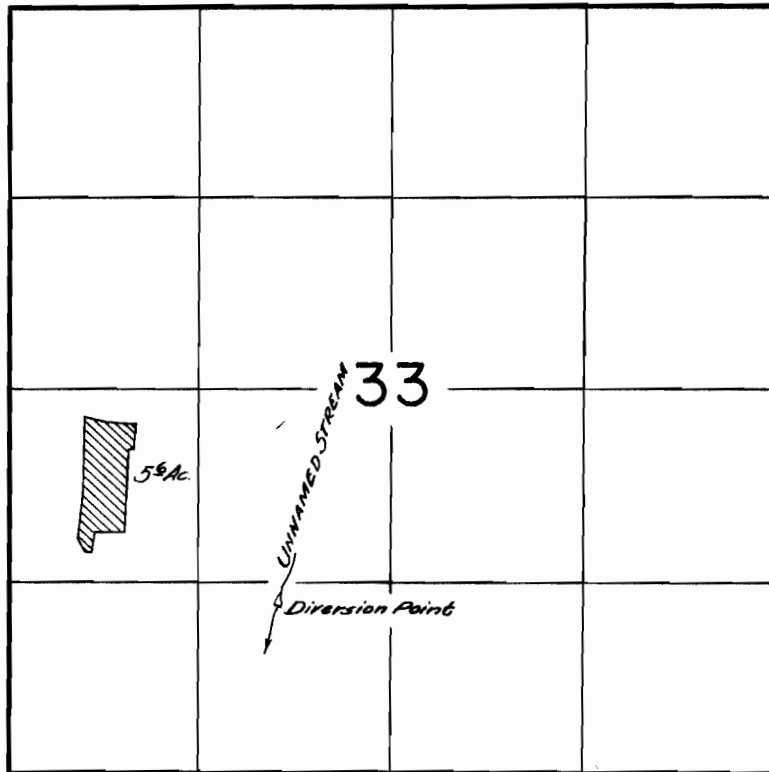

**FINAL PROOF SURVEY**  
UNDER

Application No. 34807 Permit No. 27468  
IN NAME OF

..... Clarence W. Zumwalt .....

Surveyed Aug. 13, 1963, by T. Lauer .....

**Form C**

**IMPORTANT**—This form is a notice to the State Engineer that permittee is ready to make **final proof** to the extent to which the water has actually been applied to the intended use under the terms of the permit. Permittee is cautioned that Certificate of Water Right will be issued based on the extent of the quantity and use as determined by the **final proof** inspection and survey which will be made in response to the filing of this Form C.

**NOTE:** In the case of an irrigation permit, this Form C should not be mailed to the State Engineer until all of the land described in the permit, which it is intended to irrigate under this permit at any time, has actually been irrigated.  
**Fill out, detach and mail to the State Engineer, Salem, Oregon, when all of the water has been applied.**

Application No. ....

**NOTICE OF COMPLETE APPLICATION OF WATER TO A BENEFICIAL USE**

I, Clarence Zumwalt, the holder of Permit No. 27468

to appropriate the public waters of the state of Oregon, completely applied the waters to a beneficial use in accordance with the terms of said permit, on the 15<sup>th</sup> day of March, 1962

Remarks: Use full flow of stream after July 1<sup>st</sup> and  
from Oct 15 to Nov 20 use more than flow each  
day for flooding.

IN WITNESS WHEREOF, I have hereunto set my hand this 20 day of Sept, 1962

Clarence Zumwalt  
(Signature of Applicant)

Sigvas Ore  
(Address)

1963-C  
 Aug 13 '63  
 Tom Lauer

?

~~I do not intend to sue...~~

### Abstract of Permit No. 27468 ✓

Application No. 3080 ✓ Certificate No. \_\_\_\_\_  
 Name Clarence W. Zumbalt ✓  
 Address \_\_\_\_\_  
 Source of water supply \_\_\_\_\_  
 Use Harvesting of cranberries and irrigation of 5.6 ac.  
 Point of diversion \_\_\_\_\_  
 Number of acres \_\_\_\_\_

\_\_\_\_\_ from the SW corner of the SW 1/4, Sec. 33, T. 31 N., R. 13 W., S. 13 N., in the county of Curry.

#### DESCRIPTION OF LAND TO BE IRRIGATED OR PLACE OF USE

| Twp.   | Range | Sec. | NE 1/4 |        |        |        | NW 1/4 |        |        |        | SW 1/4 |        |        |        | SE 1/4 |        |        |        |
|--|-------|------|--------|--------|--------|--------|--------|--------|--------|--------|--------|--------|--------|--------|--------|--------|--------|--------|
|  |       |      | NE 1/4 | NW 1/4 | SW 1/4 | SE 1/4 | NE 1/4 | NW 1/4 | SW 1/4 | SE 1/4 | NE 1/4 | NW 1/4 | SW 1/4 | SE 1/4 | NE 1/4 | NW 1/4 | SW 1/4 | SE 1/4 |
| 31   | 1     | 33   |        |        |        |        | ✓      |        |        |        |        |        |        |        |        |        |        | 5.6 ✓  |
| <del>           This right indicates fence corner...<br/>           Tracing...<br/>           Poss. land...         </del> |       |      |        |        |        |        |        |        |        |        |        |        |        |        |        |        |        |        |

\* shall be further limited to a diversion of not to exceed 2 1/2 acre feet per acre for each acre irrigated during the irrigation season of each year, and shall be subject to such reasonable rotation system as may be ordered by the proper state officer.

Priority date April 14, 1961 for 0.2 c.f.s.  
 August 22, 1961 for 0.14 c.f.s. ✓  
 Amount of water 0.94 c.f.s. c.f.s., measured at the point of diversion, being 0.80 c.f.s. for harvesting of cranberries & 0.14 c.f.s. for irrigation ✓  
 Time limit to begin construction September 11, 1962  
 Time limit to complete construction 1/1/63 extended to \_\_\_\_\_  
 Time limit to completely apply water 10/1/64 extended to \_\_\_\_\_

Remarks: If for irrigation of cranberries this appropriation shall be limited to 1/40th of one c.f.s. or its equiv. for each acre irrigated & shall be further limited to a diversion of not to exceed 3 a.f. per acre for each acre irrigated during the irrigation season of each year & the right allowed hereunder for appropriation of water for flood harvesting of cranberries shall be subordinate and inferior to all future appropriations for domestic, stock water, irrigation and municipal purposes;  
 If for irrigation of any other crop, this appropriation shall be limited to 1/80th of one cubic foot per second or its equivalent for each acre irrigated and (see above)

Page 17 of 18

Site Pt. 6' high Dam. Wood Construction

Pump: Make Unknown (int DD 4" x 2 2")

Motor: Willis 4 cyl Gas.

Pipe: 5" Al. - 1000'

or approx 4000' - 2" - 1"

Spa: 135 RB # 30  $5/32 \times 7/32$

Lift: + 30 FT

Comp: Carburetors

Info: Mr. Zumwalt

I made a survey on Permit # 27468  
on Aug 13, 63

Thomas R. Lauer  
Field Engineer

T. 31 S., R. 15 W. W.M.



FINAL PROOF SURVEY

UNDER

Application No. 17250 Permit No. 12957

M. Fogle

Sept. 3 43

Geo. W. Pederman

A F F I D A V I T

STATE OF OREGON )  
County of Curry ) SS.

I, Roy Peters, being first duly sworn, depose and say that  
I am the owner of the following described lands:

5.6 acres in the NW $\frac{1}{4}$  SW $\frac{1}{4}$ , Section 33, Township 31 South, Range  
15 West, Willamette Meridian, in Curry County,

and the water right appurtenant thereto, which is for the appropriation  
of not to exceed 0.94 cubic foot per second of the waters of an  
unnamed stream, tributary of Summers Creek for harvesting of cranberries  
and irrigation of 5.6 acres in the NW $\frac{1}{4}$  SW $\frac{1}{4}$ , Section 33, Township 31  
South, Range 15 West, Willamette Meridian, with a date of priority  
of April 14, 1961 for 0.2 cubic foot per second and August 22, 1961,  
for 0.74 cubic foot per second, evidenced by certificate issued in  
the name of Clarence W. Zumwalt and recorded at page 32063, Volume 24,  
State Record of Water Right Certificates; that I have abandoned any and  
all interest in that part of said water right which is for the use of  
0.80 cubic foot per second of water for harvesting of cranberries and  
request the same to be canceled.

IN WITNESS WHEREOF, I have hereunto set my hand this  
\_\_\_\_\_ day of \_\_\_\_\_, 19\_\_\_\_.

\_\_\_\_\_

Subscribed and sworn to before me this \_\_\_\_\_ day of  
\_\_\_\_\_, 19\_\_\_\_.

\_\_\_\_\_  
Notary Public for Oregon

My commission expires \_\_\_\_\_

32807

BOARD OF STATE ENGINEERS OF ARIZONA

Curry County

IN THE MATTER OF )  
THE CANCELLATION )  
OF A WATER RIGHT )

ORDER

On May 12, 1967, Roy Peters submitted an affidavit that he is the owner of 5.6 acres in the NW 1/4, Section 33, Township 31 South, Range 15 West, T.M., and the water right appurtenant thereto; that he has abandoned any and all interest in and to the use of 0.20 cubic foot per second of said water right for the harvesting of cranberries and request the same to be canceled.

The water right in question is for the use of not to exceed 0.20 cubic foot per second of the waters of an unnamed stream, a tributary of Summers Creek, for the harvesting of cranberries within NW 1/4, Section 33, Township 31 South, Range 15 West, T.M., with dates of priority of April 14, 1961 for 0.06 cubic foot per second and August 22, 1961 for 0.74 cubic foot per second, and is evidenced by certificate of water right issued in the name of Florence M. Sumwalt and recorded at page 32063, Volume 24, State Record of Water Right Certificates.

That part of said water right for the use of not to exceed 0.14 cubic foot per second of the waters of an unnamed stream, tributary of Summers Creek, for the irrigation of 5.6 acres in NW 1/4, Section 33, Township 31 South, Range 15 West, T.M., with a date of priority of April 14, 1961, as evidenced by certificate of water right recorded at page 32063, Volume 24, State Record of Water Right Certificates, is not in question.

ARS 540.621 provides that: "Whenever the owner of a perfected and developed water right certifies under oath to the State Engineer that the water right has been abandoned by him and that he desires cancellation thereof, the State Engineer shall enter an order canceling the water right."



NO. 1373333, it is hereby CANCELED that the right to the use of not to exceed 0.80 cubic foot per second of the waters of an unnamed stream, tributary of Summers Creek, for the harvesting of cranberries in NE 1/4, Section 33, Township 31 South, Range 15 West, T.M., with dates of priority of April 14, 1961 for 0.06 cubic foot per second and August 22, 1961 for 0.74 cubic foot per second, is canceled.

It is FURTHER CANCELED that certificate of water right recorded at page 32063, Volume 24, State Record of Water Right Certificates, is canceled, and in lieu thereof a certificate will be issued to Copeters covering that part of the water right not in question which is for the use of not to exceed 0.14 cubic foot per second of the waters of an unnamed stream, a tributary of Summers Creek, for the irrigation of 4.6 acres in NE 1/4, Section 33, Township 31 South, Range 15, West, T.M., with a date of priority of April 14, 1961.

Dated at Salem, Oregon, this 26th day of June, 1967.

/s/ CAROL L. WYLER  
State Engineer

## STATE OF OREGON

COUNTY OF CURRY

## Proof of Appropriation of Water

CLARENCE W. ZUMWALT

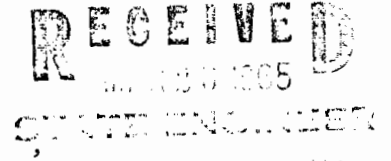

of Sixes, State of Oregon  
has applied beneficially the waters of  
an unnamed stream

a tributary of Summers Creek for the purpose of  
harvesting of cranberries and irrigation of 5.6 acres

under Permit No. 27468 of the State Engineer, and that the use of said waters has been  
completed under the terms of said permit; that the priority of the  
right dates from April 14, 1961 for 0.2 c.f.s.  
August 22, 1961 for 0.74 c.f.s.

that the amount of water for the purposes aforesaid, has been actually beneficially used in the  
amount of  
0.94 cubic foot per second, being 0.80 c.f.s. for harvesting of cranberries and  
0.14 c.f.s. for irrigation,

or its equivalent in case of rotation, measured at the point of diversion from the stream.  
The point of diversion is located in the SE $\frac{1}{4}$  SW $\frac{1}{4}$ , Section 33, T. 31 S., R. 15 W., S. M.

The amount of water used for irrigation, together with the amount secured under any other  
right existing for the same lands, shall be limited to **one-fortieth** of one cubic foot per second  
per acre, or its equivalent for each acre irrigated and shall be further limited  
to a diversion of not to exceed 3 acre feet per acre for each acre irrigated  
during the irrigation season of each year for irrigation of cranberries, if for  
irrigation of any other crop, this appropriation shall be limited to **one-eightieth**  
of one cubic foot per second or its equivalent for each acre irrigated and shall  
be further limited to a diversion of not to exceed 2 $\frac{1}{2}$  acre feet per acre for  
each acre irrigated during the irrigation season of each year,

and shall conform to such reasonable rotation system as may be ordered by the proper state officer.

A description of the place of use under the right, and to which such right is appurtenant, is  
as follows:

5.6 acres NW $\frac{1}{4}$  SW $\frac{1}{4}$   
Section 33  
T. 31 S., R. 15 W., S. M.

The right allowed hereunder for appropriation of water for flood harvesting of  
cranberries shall be subordinate and inferior to all future appropriations for  
domestic, stock water, irrigation and municipal purposes.

I have read the above and foregoing proof of appropriation of water; I know the contents  
thereof, and that the facts therein stated are true.

IN WITNESS WHEREOF, I have hereunto set my hand this 22<sup>nd</sup> day of March

1965

Clarence W. Zumwalt

STATE OF OREGON

COUNTY OF CURRY

CERTIFICATE OF WATER RIGHT

This Is to Certify, That Roy Peters  
~~CHARENCE W. ZURMALT~~

of ~~Sizes~~ Route 1, Box 236, Bandon, Oregon 97411, has made proof to the satisfaction of the STATE ENGINEER of Oregon, of a right to the use of the waters of an unnamed stream

a tributary of Summers Creek for the purpose of ~~harvesting of cranberries and~~ irrigation of 5.6 acres

under Permit No. 27468 of the State Engineer, and that said right to the use of said waters has been perfected in accordance with the laws of Oregon; that the priority of the right hereby confirmed dates from April 14, 1961 for 0.2 c.f.s. ~~and 0.14 c.f.s.~~  
August 22, 1961 for 0.74 c.f.s.

that the amount of water to which such right is entitled and hereby confirmed, for the purposes aforesaid, is limited to an amount actually beneficially used for said purposes, and shall not exceed 0.14 ~~0.94~~ cubic foot per second, being 0.80 c.f.s. for harvesting of cranberries and 0.14 c.f.s. for irrigation,

or its equivalent in case of rotation, measured at the point of diversion from the stream. The point of diversion is located in the SE 1/4 SW 1/4, Section 33, T. 31 S., R. 15 W., W. M.

The amount of water used for irrigation, together with the amount secured under any other right existing for the same lands, shall be limited to one-fortieth of one cubic foot per second per acre, or its equivalent for each acre irrigated and shall be further limited to a diversion of not to exceed 3 acre feet per acre for each acre irrigated during the irrigation season of each year for irrigation of cranberries, if for irrigation of any other crop, this appropriation shall be limited to one-eightieth of one cubic foot per second or its equivalent for each acre irrigated and shall be further limited to a diversion of not to exceed 2 1/2 acre feet per acre for each acre irrigated during the irrigation season of each year, and shall conform to such reasonable rotation system as may be ordered by the proper state officer.

A description of the place of use under the right hereby confirmed, and to which such right is appurtenant, is as follows:

Cancelled-sp. or Rec. Vol. 16 P. 149

5.6 acres NW 1/4 SW 1/4  
Section 33  
T. 31 S., R. 15 W., W. M.

Superseded by  
Cert. No. \_\_\_\_\_

~~The right allowed hereunder for appropriation of water for flood harvesting of cranberries shall be subordinate and inferior to all future appropriations for domestic, stock water, irrigation and municipal purposes.~~

The right to the use of the water for the purposes aforesaid is restricted to the lands or place of use herein described.

WITNESS the signature of the State Engineer, affixed

this date. April 20, 1965

.....CHRIS L. M...  
State Engineer

43592  
41964  
34807

August 28, 1967

Roy Peters  
Rt. 1, Box 236  
Sandon, Oregon 97411

Dear Sir:

This will acknowledge receipt of your returned application No. 42582, the application map, and the additional recording fee of \$8 for which our receipt No. 5498 is enclosed.

Inasmuch as the affidavit submitted canceled the cranberry harvesting portion of your earlier right on 5.6 acres, the number of acres filed on to be irrigated, and for temperature control and cranberry harvesting will not be the same. Therefore, item No. 8 on the application must specifically designate the number of acres in each forty for each use. Enclosed you will find a portion of an application, penciled out to show the acreages for each use, as I understand your purposed project. If this is correct, you should ink in the figures in item No. 8.

I am returning the application, map, and the portion of an application for correction. The application is endorsed so that in order to retain its date of priority, it must be returned on or before October 30, 1967.

Very truly yours,

CHARLES L. H. [unclear]  
State Engineer

By  
Larry W. Jebousek  
Assistant

LWJ:dly  
Inclosures

**INSTRUCTIONS TO DELIVERING EMPLOYEE**

Show to whom and date delivered     Show to whom, date, and address where delivered     Deliver ONLY to addressee

*(Additional charges required for these services)*

**RECEIPT**

*Received the numbered article described below.*

|                                 |  |
|---------------------------------|--|
| REGISTERED NO.                  | SIGNATURE OR NAME OF ADDRESSEE <i>(Must always be filled in)</i> |
| CERTIFIED NO.<br><i>54236</i>   |  |
| INSURED NO.                     |  |
| DATE DELIVERED<br><i>8-2-67</i> | SIGNATURE OF ADDRESSEE'S AGENT, IF ANY<br><i>[Signature]</i>     |
|                                 | SHOW WHERE DELIVERED <i>(only if requested)</i>                  |

*34807  
gca*

August 1, 1967

Bernard I. Mather  
County Clerk  
Curry County Courthouse  
Gold Beach, Oregon 97444

Dear Sir:

Enclosed is a certified copy of the order of the State Engineer canceling a water right evidenced by certificate recorded at page 32063, Volume 24, State Record of Water Right Certificates, which was recorded in your office on or about April 20, 1965. Under the provisions of ORS 540.650, the county clerk shall stamp or write across the face of the recorded water right certificate which evidences the right the words: "Canceled by order of the State Engineer, Dated June 26, 1967".

Also enclosed is a certificate of water right, issued in lieu of the above mentioned certificate confirming the right not canceled by the order. Our check No. 1818 for \$1.00 representing payment for such service as provided by ORS 537.250 and 539.140 for recording this certificate is enclosed. After recording this certificate in your records, would you please mail it to the holder of the right as shown by the certificate.

It would be appreciated if you would mark in the margin of certificate 32063 to show that it has been superseded and indicate the page and volume where the new certificate is recorded.

Very truly yours,

CHRIS L. WHEELER  
State Engineer

By  
Trevor Jones  
Assistant

TJ:pju

Enclosures: 1 certificate  
1 check  
1 order

CERTIFIED - Return Receipt Requested

June 28, 1967

Mr. Roy Peters  
Route 1, Box 236  
Bandon, Oregon 97411

Dear Mr. Peters:

Enclosed for your records is a copy of the order of the State Engineer canceling a part of the water right as authorized by your affidavit received in this office on May 12, 1967.

Very truly yours,

CAROL L. MILLER  
State Engineer

By  
Marvin B. Bennett  
Assistant

MB:ks  
Enclosure

May 8, 1967

Roy Peters  
Route 1, Box 236  
Bandon, Oregon

Dear Mr. Peters:

Pursuant to your request, enclosed is an affidavit for  
cancelation of a portion of certificate number 32063.

When you return the executed affidavit to this office,  
we will need \$1.00 for recording the superseding certificate  
in the Curry County records.

Very truly yours,

CHRIS L. WHEELER  
State Engineer

By  
Myron V. Bish  
Assistant

MVB:pju

Enclosure



STATE OF OREGON  
STATE ENGINEER  
WATER RESOURCES DEPARTMENT  
516 PUBLIC SERVICE BUILDING  
SALEM 97310

REFER TO  
FILE NO. 34897

March 16, 1965

Clarence W. Sumwalt  
Sixes  
Oregon

Dear Mr. Sumwalt:

Enclosed is the final proof in connection with the incomplete water right represented by your permit No. 27468.

The data contained in the proof, which is based on an inspection and survey of your project made by a representative of this department, defines the extent to which your water right has been completed within the terms of your permit. The proof should be dated and signed by you and returned to this office.

Upon receipt of the proof, properly executed and accompanied by the statutory recording fee of \$1, a certificate of water right will be issued confirming the right thereunder and, after being recorded in the county records, will be forwarded to you.

Very truly yours,

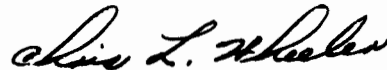

CHRIS L. WHEELER  
State Engineer

Form 117

Enclosure

caw

STATE OF OREGON  
STATE ENGINEER  
516 PUBLIC SERVICE BUILDING  
SALEM 10

REFER TO  
FILE NO. \_\_\_\_\_

October 9, 1968

Dear Mr. [Name]

[Address]

Gentlemen:

This will acknowledge receipt of your notice to the effect that complete application of water has been made under permit No. 27168.

Pursuant to your report and in line with the general practice of this office, a survey will be made at a later date.

After this survey, proof may be made and certificate issued covering the actual use of water as found by the engineer. In case of irrigation, any lands described in the permit that have not been irrigated will be automatically eliminated from the water right.

In the meantime, the permit which you hold will be valid evidence of the water right in question so long as you continue to use the water.

Very truly yours,



CHRIS L. WHEELER  
State Engineer

Form 128

1968

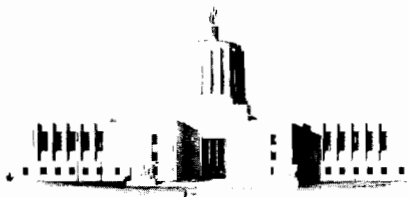

STATE OF OREGON  
STATE ENGINEER  
WATER RESOURCES DEPARTMENT  
516 PUBLIC SERVICE BUILDING  
SALEM 10

REFER TO  
FILE NO. 34807

September 17, 1962

Clarence Zumwalt  
Sixes, Oregon

Dear Sir:

Your letter dated September 13, 1962, will serve as notice of beginning and completion of construction in connection with your Permit number 27468.

If complete use of water to the limit of the permit has been made, including the harvesting of cranberries, you should complete and return the enclosed form "C". The date for complete application of water is October 1, 1964, by which time use of water to the desired extent should be made.

Very truly yours,

CHRIS L. WHEELER  
State Engineer

By

  
Trevor Jones, Assistant

TJ:jp  
Enc.

September 17, 1962

Clarence Zumwalt  
Sixes, Oregon

Dear Sir:

Your letter dated September 13, 1962, will serve as notice of beginning and completion of construction in connection with your Permit number 27466.

If complete use of water to the limit of the permit has been made, including the harvesting of cranberries, you should complete and return the enclosed form "C". The date for complete application of water is October 1, 1962, by which time use of water to the desired extent should be made.

Very truly yours,

CHRIS L. ADLER  
State Engineer

By  
Trevor Jones, Assistant

TJ:jp  
Enc.

34807

August 31, 1961

Mr. Clarence W. Zumwalt  
Sixes, Oregon

Dear Mr. Zumwalt:

This will acknowledge your letter received August 22, 1961, describing your pumping plan for appropriation of water for harvesting of cranberries under application number 34807.

Your application will now be placed in line for approval by issuance of a permit with the next group.

Very truly yours,

LEWIS A. STANLEY  
State Engineer

By  
Walter N. Perry, Assistant

mgb

Sigro, Dr

Sept 13-62

Office of State Engineer

Salem 10, Ore

RECEIVED

SEP 14 1962

STATE ENGINEER  
SALEM, OREGON

Dear Sir-

Referring to Water Right Permit  
#27468 and enclosed notices  
dated Sept. 12 stating I have to file  
notice of construction on or before  
Sept 11 I wish to state I do not  
have the form A you mention.

Also I wish to state I am  
using water from the stream  
for irrigation and have been  
all season. The dam  
is finished and my pump-  
ing plant is installed and  
operating from said dam.

Please advise me the  
necessary procedure to  
make this Water Right permanent.

Thank you

Very truly yours

Clarence Zennaro

Certificate of water right issued to Clarence W. Zumwalt and recorded at page 32063, Volume 24, State Record of Water Right Certificates, confirms the right to the use of water for <sup>harvesting of Cranberries &</sup> irrigation of 5.6 acres. Subsequently, the right to the use of water <sup>for harvesting of Cranberries was cancelled</sup> appurtenant to        ~~acres was transferred~~ by order of the State Engineer entered June 26, 1967. This certificate is issued to confirm the remaining right to the use of water for irrigation and supersedes the certificate heretofore issued to Clarence W. Zumwalt.



251 FINANCE BUILDING  
170 12TH STREET S. E.

STATE OF OREGON  
STATE ENGINEER  
WATER RESOURCES DEPARTMENT  
SALEM

REFER TO  
FILE NO. 34807

August 11, 1961

Mr. Clarence W. Zumwalt  
Sixes, Oregon

Dear Mr. Zumwalt:

This will acknowledge your reply to our letter of August 4, 1961, and fees in the sum of \$10.00 for which our receipt numbered 30683 is enclosed.

In accordance with your request, your application has been amended to include the appropriation of an unspecified amount of water for the harvesting of cranberries. It appears that I failed to point out that you should request authorization to appropriate a specific amount of water for harvesting purposes. You may request permit to appropriate water at any reasonable rate so long as your equipment is capable of pumping the quantity specified.

Action on your application number 34807 will be withheld pending your advisement as to the quantity of water you wish to appropriate for harvesting purposes.

Very truly yours,

LEWIS A. STANLEY  
State Engineer

**RECEIVED**  
AUG 22 1961  
STATE ENGINEER  
SALEM, OREGON

By *Walter N. Perry*  
Walter N. Perry, Assistant

WNP:mgb

Enclosure

*My pump pumps 1500 gal per min. running full capacity. I pump through an open pipe for flooding for 8 hrs. a day for approx. 25 days. I pump through a 5 in pipe line*

*Clarence Zumwalt*



34807

August 11, 1961

Mr. Clarence W. Zumwalt  
Sixes, Oregon

Dear Mr. Zumwalt:

This will acknowledge your reply to our letter of August 4, 1961, and fees in the sum of \$10.00 for which our receipt numbered 30683 is enclosed.

In accordance with your request, your application has been amended to include the appropriation of an unspecified amount of water for the harvesting of cranberries. It appears that I failed to point out that you should request authorization to appropriate a specific amount of water for harvesting purposes. You may request permit to appropriate water at any reasonable rate so long as your equipment is capable of pumping the quantity specified.

Action on your application number 34807 will be withheld pending your advisement as to the quantity of water you wish to appropriate for harvesting purposes.

Very truly yours,

LEWIS A. STANLEY  
State Engineer

By  
Walter N. Perry, Assistant

WNP:mgb

Enclosure

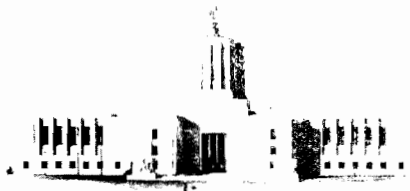

251 FINANCE BUILDING  
170 12TH STREET S. E.

STATE OF OREGON  
STATE ENGINEER  
WATER RESOURCES DEPARTMENT  
SALEM

REFER TO FILE NO. 34807

August 4, 1961

Mr. Clarence W. Zumwalt  
Sixes, Oregon

Dear Mr. Zumwalt:

Upon consideration of your application for approval by issuance of a permit, it is noted in your original letter of transmittal that you wish to appropriate water for the harvesting of cranberries in addition to the irrigation described in your application.

If it is your intention to appropriate water for the flood harvesting of cranberries, this should be stated in item 3 of your application. The right allowed for flood harvesting would be sub-ordinate and inferior to future appropriations from this source for domestic, stock and irrigation purposes. Additional fees will be required in the sum of \$10.00.

As your application is now written it includes the appropriation of water for irrigation purposes only. Upon your written authorization and the submission of the \$10.00 recording fee, your application may be amended to include the use of water for flood harvesting. Further action on your application will be withheld pending your reply.

Very truly yours,

LEWIS A. STANLEY  
State Engineer

By *Walter N. Perry*  
Walter N. Perry, Assistant

WNP:mgb

*Please include water for flooding at harvest time. 10 - check indeed.*  
*Clarence Zumwalt*

34807

June 14, 1961

Mr. Clarence W. Zumwalt  
Sixes, Oregon

Dear Mr. Zumwalt:

This will acknowledge receipt of your returned application number 34807.

The application has been re-examined and now appears to be in satisfactory form to be considered for approval by issuance of a permit with the next group.

Very truly yours,

LEWIS A. STANLEY  
State Engineer

By  
Walter H. Perry, Assistant

vmf

34807

June 7, 1961

Mr. Clarence W. Zumwalt  
Sixes, Oregon

Dear Mr. Zumwalt:

This will acknowledge receipt of your letter dated May 30, 1961, returning application number 34807 and the accompanying tracing.

Your application has been re-examined and it is noted that you have not completed items 11 through 14. Your application is therefore returned for completion being endorsed so that in order to retain its date of priority it must be returned to this office on or before August 7, 1961.

Very truly yours,

LEWIS A. STANLEY  
State Engineer

By  
Walter N. Perry, Assistant

WNP:mgb

Enclosure

Ligeo De

May 30 - 1961

RECEIVED  
MAY 31 1961  
STATE ENGINEER  
SALMON DIVISION

to Engineers

Salem, Or

Dear Sir. —

I am returning application for water right which I have completed according to your instructions.

Very truly yours

Clarence Zimmwals

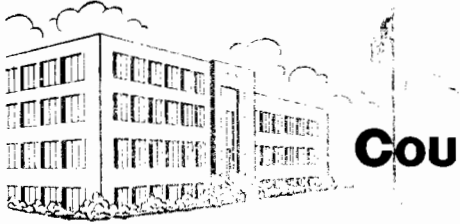

# COUNTY OF COOS

OFFICES:  
SOUTHERN DISTRICT  
COURT HOUSE, COQUILLE, OREGON  
TELEPHONE 2841

~~XXXXXXXXXXXX~~  
~~SOUTHERN DISTRICT~~  
~~COUNTY OF COOS, OREGON~~  
~~XXXXXXXXXXXX~~

DEPARTMENT OF PUBLIC HEALTH

~~XXXXXXXXXXXX~~  
~~DEPARTMENT~~

May 5, 1961.

Lewis A. Stanley  
State Engineer  
251 Finance Building  
Salem, Oregon.

Re: Form #5M-10-56

Dear Mr. Stanley:

Would you please send the above referred to  
application to:

Clarence Zumwalt  
Sixes, Oregon.

Mr. Zumwalt desires to file for water rights  
for irrigation purposes.

Sincerely,

  
G. Eugene Fields, R.S.  
Sr. Sanitarian.

*usual*

Lujan De

Apr 13 - 1961

Engineering Office

~~Salmon, Ore~~

STATE ENGINEER

Gunttaman -

Enclosed find application for water right on an unimproved stream on my property for irrigation use on 8 acres of cranberries. No area here is using this water for any purpose.

I have been using this water for two years. I constructed a small dam of plank and rail 10 ft wide on top 40 ft long and 6 ft high. The spill way flows over the top in center and is 8 ft wide and 6 in. deep planked with 2 in plank and ply wood. I am enclosing check for \$15.00 which I believe is correct.

I hope I have filled the application out correctly.

Very truly yours

Clarence Zumwalt

P.S. My pump at capacity is 500 gal per min. I irrigate 28 to 30 days per week and at harvest time, Oct. & Nov pump about 25-8 hrs days for flooding.

63.

April 28, 1961

Mr. Clarence W. Zumwalt  
Sixes, Oregon

Dear Mr. Zumwalt:

This will acknowledge receipt of your letter dated April 13, 1961, submitting an application for a permit to appropriate an unspecified amount of water from an unnamed tributary of Summer Creek for the irrigation of 8.0 acres of cranberries, a sketch map and fees in the sum of \$15.00 for which our receipt numbered 29382 is enclosed.

Your application has been examined and filed under file number 34807. Before it may be considered for approval, it must be completed as follows:

Item 2: The quantity of water which you intend to apply to beneficial use must be specified. The maximum amount of water which may be authorized under this application as it is now written is 0.2 cubic foot per second.

Item 4: The point of diversion must be located in reference from an established identified government survey corner.

Item 8: The number of acres to be irrigated within each quarter quarter section must be specified.

Items 11-14: These items must be completed.

Map: The map required to accompany your application must be prepared in accordance with the provisions set forth on pages 7 and 8 of the enclosed copy of the Rules and Regulations of the State Engineer.



Clarence Zumwalt

- 2 -

April 28, 1961

**Legal Description:** It will be necessary that you submit a legal description of the property upon which the water will be used. This should be copied word for word from your deed, abstract, title insurance policy or sales contract.

Your application and sketch map are returned for completion, the application being endorsed so that in order to retain its date of priority it must be returned to this office on or before June 28, 1961.

Very truly yours,

LEWIS A. STANLEY  
State Engineer

By  
Walter N. Perry, Assistant

WNP:mgb

Enclosures

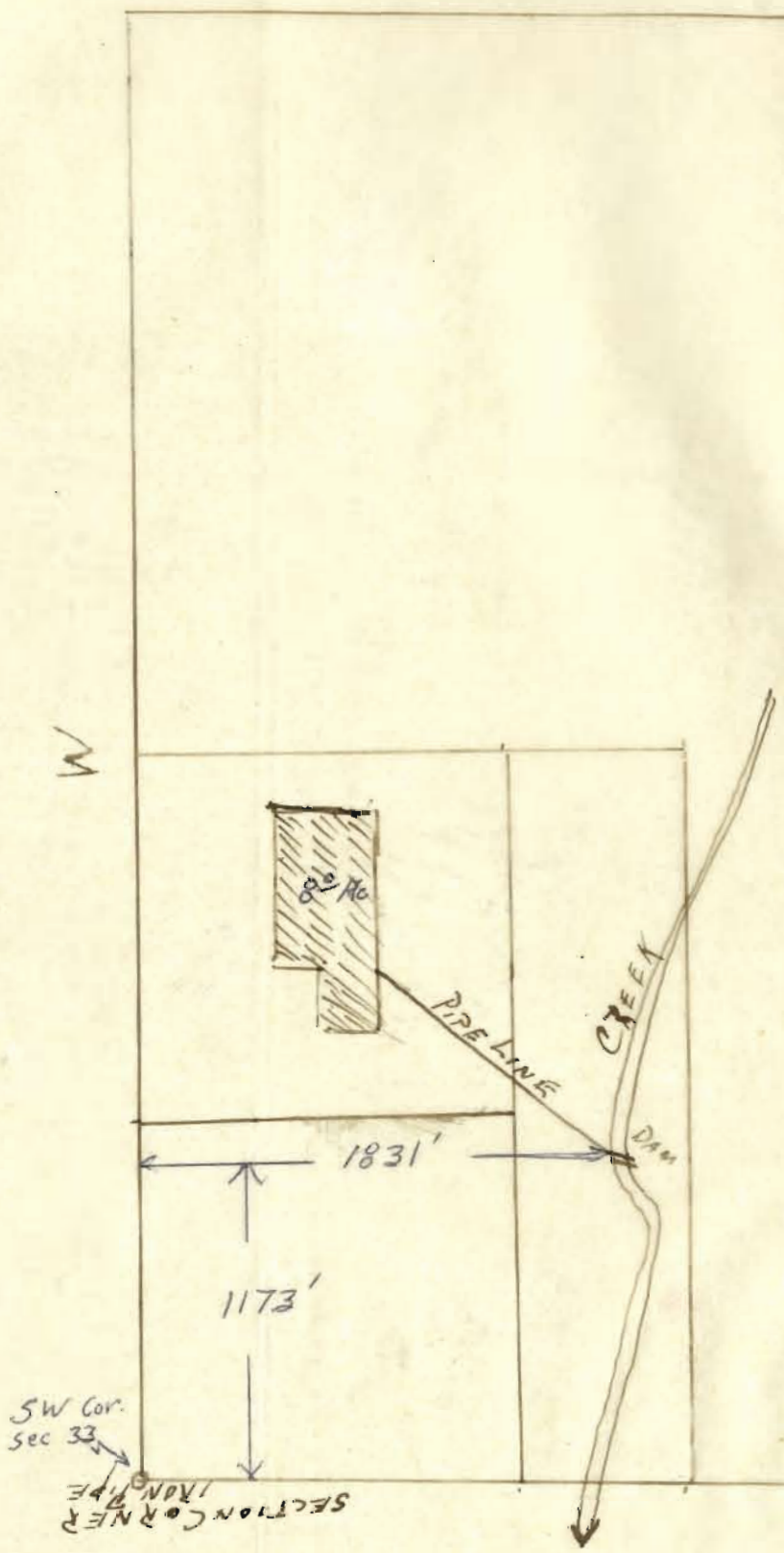

SEC 33  
 TP 31S, R. 15 W., W.M.



**RECEIVED**  
 JUN 1 1961  
 STATE ENGINEER  
 SALEM, OREGON

Application No. 34807  
 Permit No. 27468