

MAP TO ACCOMPANY APPLICATION
TO ADD POINTS OF APPROPRIATION AND
PLACE OF USE FOR
ANDY ROOT

RECEIVED

FEB 18 2014

WATER RESOURCES DEPT
SALEM, OREGON

TAX LOTS 2500, 3600, & 2002
IN SECTIONS 33 & 34, TOWNSHIP 25 SOUTH, RANGE 30 EAST, W.M.
& TAX LOTS 800, 900, 1000, 1100, 1200, & 1300
IN SECTION 4, TOWNSHIP 26 SOUTH, RANGE 30 EAST, W.M.
HARNEY COUNTY, OREGON

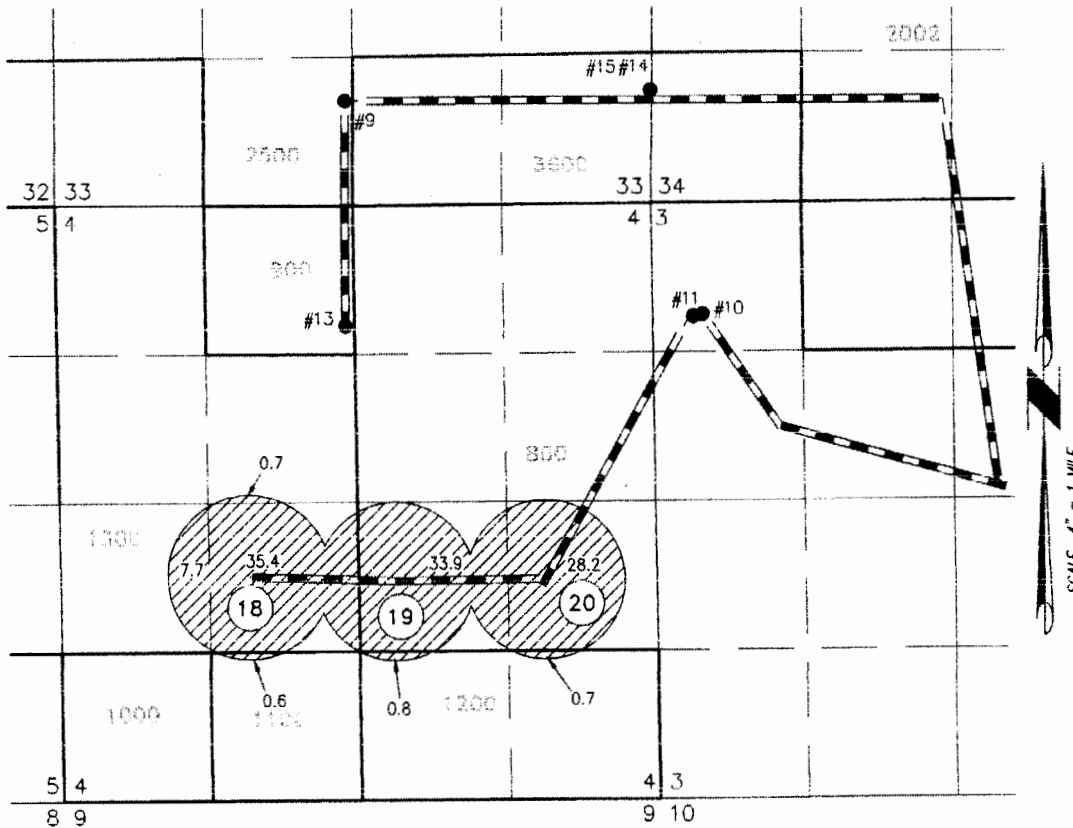

- #9
WELL #9 (HARN 51448) PERMIT: G-16165
4423' SOUTH & 2750' WEST FROM THE NE
CORNER SECTION 33
- #10
WELL #10 (HARN 51765) PROPOSED
985' SOUTH & 455' EAST FROM THE NW
CORNER SECTION 3.
- #11
WELL #11 (HARN 51760) PROPOSED
1005' SOUTH & 375' EAST FROM THE NW
CORNER SECTION 3.
- #13
WELL #13 (HARN 51445) PROPOSED
1090' SOUTH & 2705' WEST FROM THE NE
CORNER SECTION 4.
- #14
WELL #14 (HARN 51871) PROPOSED
1000' NORTH & 10' WEST FROM THE SE
CORNER SECTION 33.
- #15
WELL #15 (HARN 51970) PROPOSED
1000' NORTH & 30' WEST FROM THE SE
CORNER SECTION 33.

BURIED 6 OR 8 INCH STEEL PIPE

1 OWNER'S PIVOT NUMBER

108.0 ACRES PRIMARY
IRRIGATION FROM WELLS 9-13,
AS SHOWN

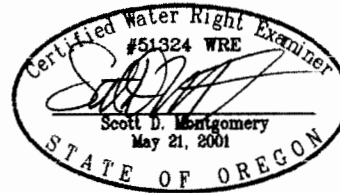

RENEWAL DATE: 12/31/2014

THIS MAP IS FOR THE PURPOSE OF LOCATING A WATER
RIGHT ONLY AND HAS NO INTENT TO PROVIDE LEGAL
DIMENSIONS OR THE LOCATION OF PROPERTY LINES.

PROJECT No. 11-040	ALL POINTS ENGINEERING & SURVEYING, INC.
PREPARED AT THE REQUEST OF: ANDY ROOT 524 HIGHWAY 20 N HINES, OR 97738	 P.O. BOX 767 (CRR) TERREBONNE, OREGON 97760 (541) 548-5833 PH (541) 585-4602 FX www.APEandS.com

MAP TO ACCOMPANY APPLICATION
TO ADD POINTS OF APPROPRIATION AND
PLACE OF USE FOR
ANDY ROOT

RECEIVED

JUN 07 2012

TAX LOTS 601, 2500, 2600, 3000, 3200, & 3300
IN SECTIONS 29 & 32, TOWNSHIP 25 SOUTH, RANGE 30 EAST, W.M.
HARNEY COUNTY, OREGON

WATER RESOURCES DEPT
SALEM OREGON

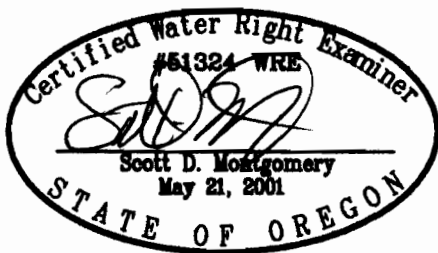
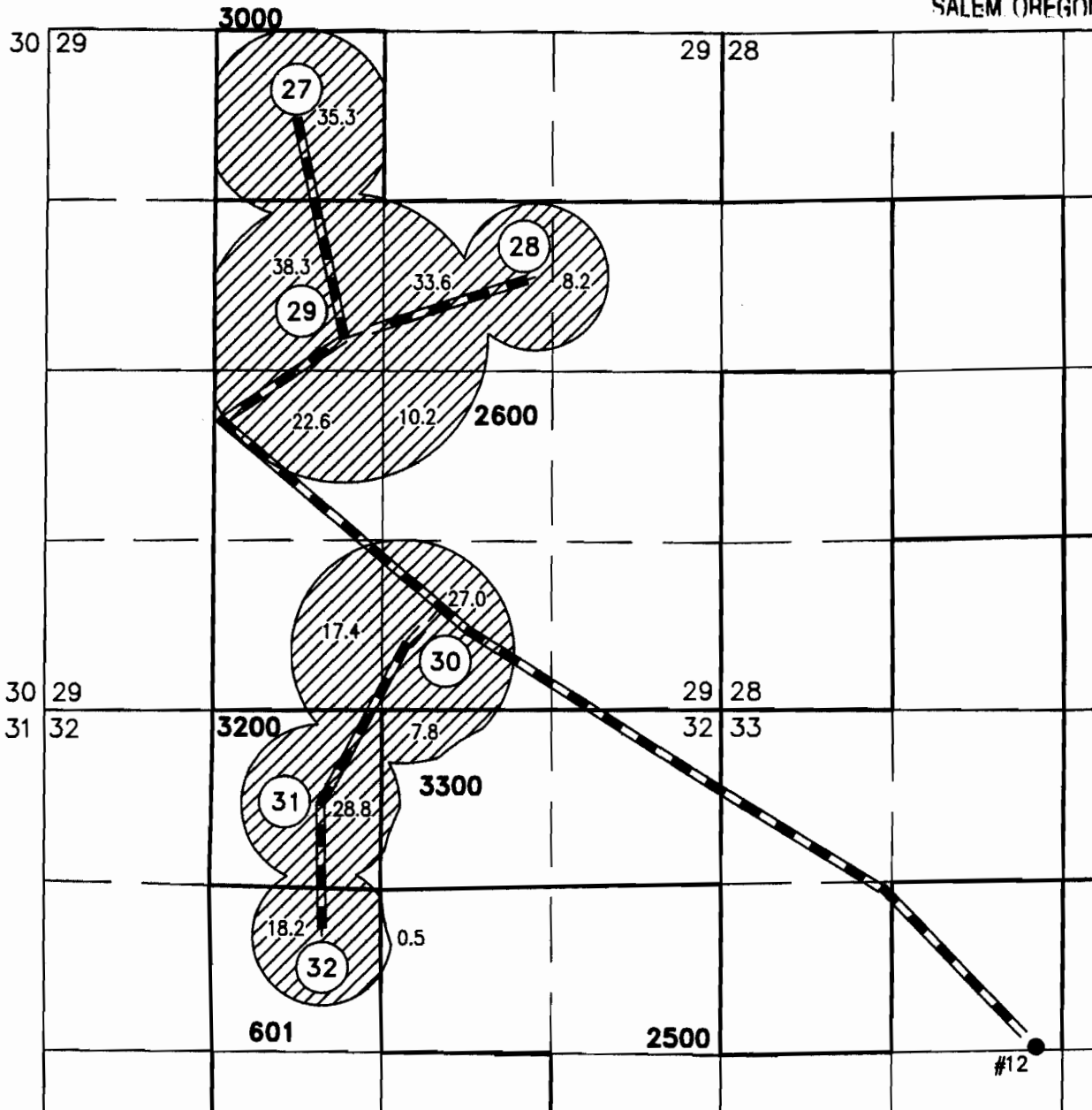

RENEWAL DATE: 12/31/2012

THIS MAP IS FOR THE PURPOSE OF LOCATING A WATER
RIGHT ONLY AND HAS NO INTENT TO PROVIDE LEGAL
DIMENSIONS OR THE LOCATION OF PROPERTY LINES.

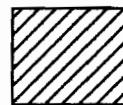

247.9 ACRES PRIMARY
IRRIGATION FROM WELL 12
PROPOSED, AS SHOWN



BURIED 6 OR 8 INCH STEEL PIPE



OWNER'S PIVOT NUMBER



#12
WELL #12 (HARN 51817) PROPOSED
410' SOUTH & 300' EAST FROM THE NW
CORNER SECTION 33.

PROJECT No. 11-040

PREPARED AT THE REQUEST OF:

ANDY ROOT
524 HIGHWAY 20 N
HINES, OR 97738

ALL POINTS ENGINEERING
& SURVEYING, INC.



P.O. BOX 767 (CRR)
TERREBONNE, OREGON 97760
(541) 548-5833 PH
(541) 585-4602 FX
www.APEandS.com

Superseded
2-18-14

MAP TO ACCOMPANY APPLICATION TO ADD POINTS OF APPROPRIATION AND PLACE OF USE FOR ANDY ROOT

TAX LOTS 2500, 3600, & 2002
IN SECTIONS 33 & 34, TOWNSHIP 25 SOUTH, RANGE 30 EAST, W.M.
& TAX LOTS 800, 900, 1000, 1100, 1200, & 1300
IN SECTION 4, TOWNSHIP 26 SOUTH, RANGE 30 EAST, W.M.
HARNEY COUNTY, OREGON

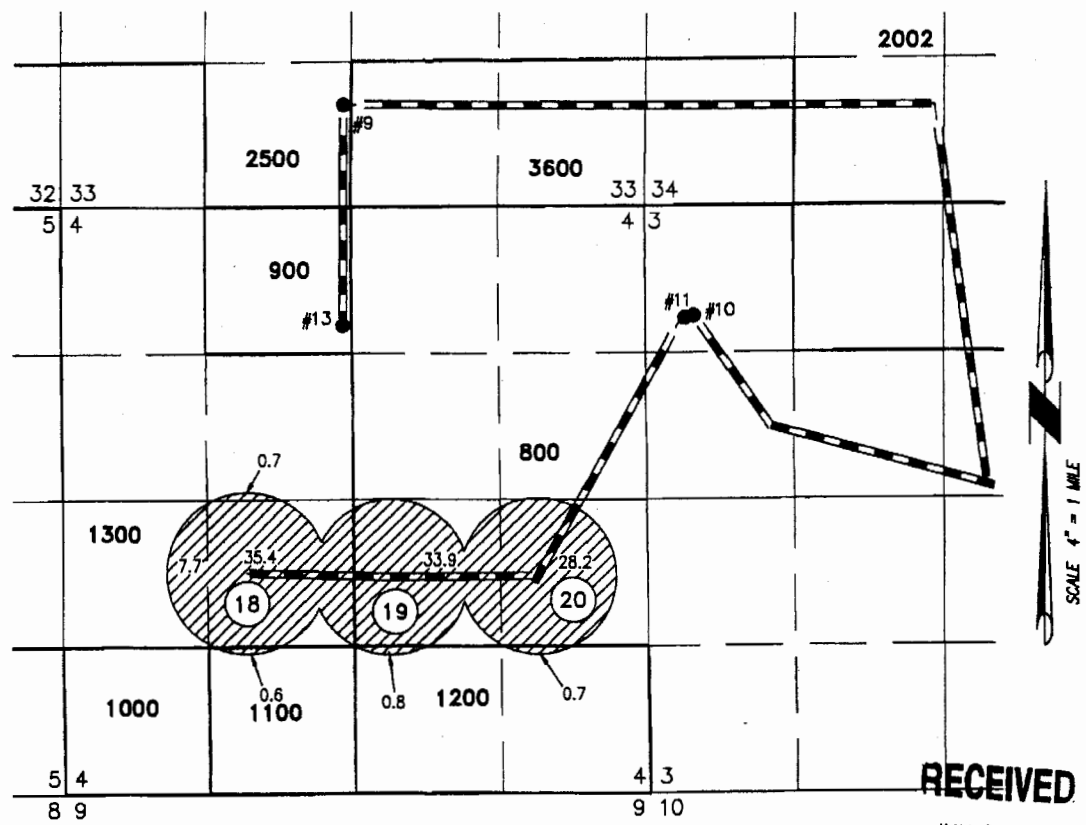

RECEIVED

JUN 07 2012

WATER RESOURCES DEPT
SALEM OREGON

— — — — —
BURIED 6 OR 8 INCH STEEL PIPE

- 1 OWNER'S PIVOT NUMBER
- #9
WELL #9 (HARN 51448) PERMIT: G-16165
442.3' SOUTH & 2750' WEST FROM THE NE
CORNER SECTION 33
 - #10
WELL #10 (HARN 51765) PROPOSED
985' SOUTH & 455' EAST FROM THE NW
CORNER SECTION 3.
 - #11
WELL #11 (HARN 51760) PROPOSED
1005' SOUTH & 375' EAST FROM THE NW
CORNER SECTION 3.
 - #13
WELL #13 (HARN 51445) PROPOSED
1090' SOUTH & 2705' WEST FROM THE NE
CORNER SECTION 4.

 108.0 ACRES PRIMARY
IRRIGATION FROM WELLS 9-13,
AS SHOWN



RENEWAL DATE: 12/31/2012

THIS MAP IS FOR THE PURPOSE OF LOCATING A WATER
RIGHT ONLY AND HAS NO INTENT TO PROVIDE LEGAL
DIMENSIONS OR THE LOCATION OF PROPERTY LINES.

PROJECT No. 11-040	ALL POINTS ENGINEERING & SURVEYING, INC.  P.O. BOX 767 (CRR) TERREBONNE, OREGON 97760 (541) 548-5833 PH (541) 585-4602 FX www.APEandS.com
PREPARED AT THE REQUEST OF: ANDY ROOT 524 HIGHWAY 20 N HINES, OR 97738	

G-17561