

# T5S R3W WM

YAMHILL COUNTY

John Richardson

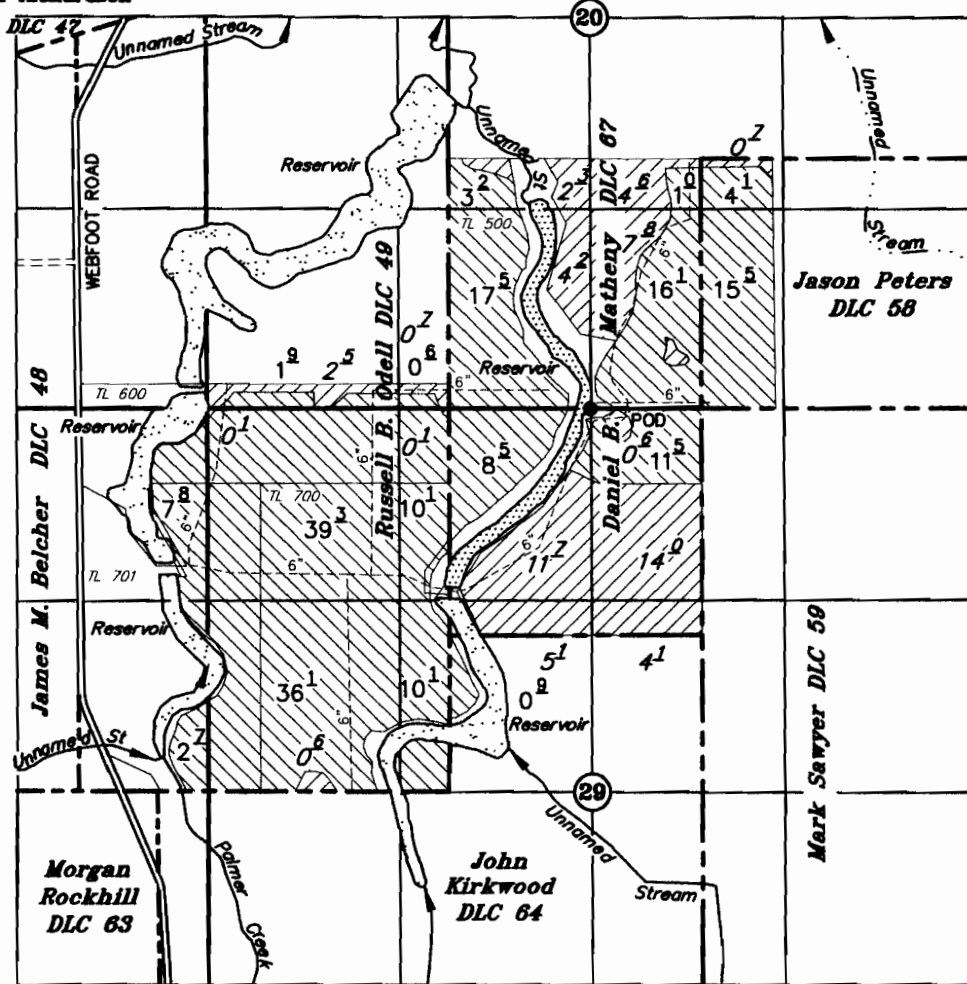

TAX LOTS:  
5 3 29 500  
600  
700  
701

PRIMARY  
59.1 AC

SUPPLEMENTAL  
186.9 AC

POD: 1560' NORTH & 765' WEST SE COR DANIEL B. MATHENY DLC 67

## APPLICATION FOR WATER RIGHT PERMIT

UNDER

# RECEIVED

Application No. \_\_\_\_\_ Permit No. \_\_\_\_\_

IN THE NAME OF

**Robert or Betty Janzen**

JUN 11 2012

WATER RESOURCES DEPT  
SALEM, OREGON

MAY 21, 2012  
SCALE 1" = 1320'



NOTE: This map is for the purpose of identifying the location of water rights and has not intent to dimension or locate property ownership lines.

C-87916

EXPIRES 12-31-13