

RECEIVED

JUN 11 2012

T.22 S., R. 33 E., W.M.

WATER RESOURCES DEPT
SALEM, OREGON

MAP TO ACCOMPANY APPLICATION
For PERMIT
In the Name of
Bo Thorenfeldt



Well#	Location (all from the SE Cor. Sec. 29)
3	4150' N. & 640' W.
4	6940' N. & 680' W.
5	9560' N. & 620' W.
6	3900' N. & 6700' W.
7	1420' N. & 6720' W.
8	1420' N. & 4050' W.
9	1920' S. & 7850' W.
10	1950' S. & 5180' W.
11	1960' S. & 2760' W.
12	3940' S. & 7800' W.
13	3940' S. & 5160' W.
14	3940' S. & 2480' W.
15	2740' N. & 1980' E.

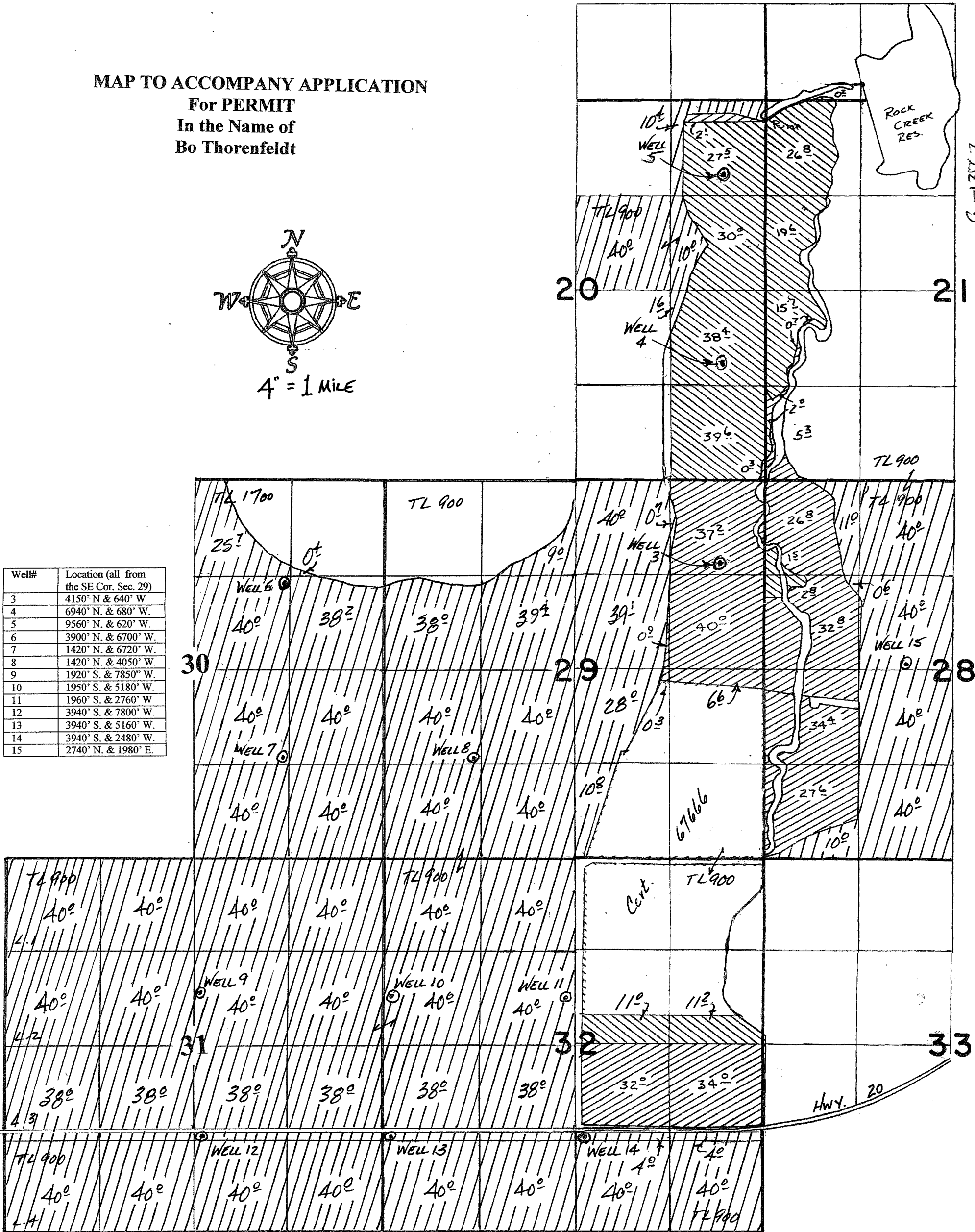

This map is for the purpose of identifying the location of water rights only, and is not intended to provide legal dimensions or locations of property lines.

PRIMARY
 SUPPLEMENTAL

May, 2012 *Ala*