

TOWNSHIP 15 SOUTH, RANGE 4 WEST, W.M.

18 17 17 16
19 20 20 21

HORNBUCKLE DLC #57

LOT 8

HIGHWAY 99 EAST

AYRES RD

LOT 7

50.7 acres

SE 1/4
SE 1/4

2 AC

POD #2
PROPOSED
NEW DIVERSION PT.

POD #1
PROPOSED NEW
DIVERSION POINT



SCALE
1" = 1320'

20 20 21
29 29 28

GROUND WATER APPLICATION MAP

FOR
PETER GRAEPEL

PO BOX 592

JUNCTION CITY, OREGON 97448

541-998-1675

*POD #1: SOUTH 5003'
& WEST 2296' FROM
NE CORNER OF SECTION 20.*

*POD #2: SOUTH 4652'
& WEST 2496' FROM
NE CORNER OF SECTION 20.*

RECEIVED BY OWRD

DEC 17 2012

SALEM, OR

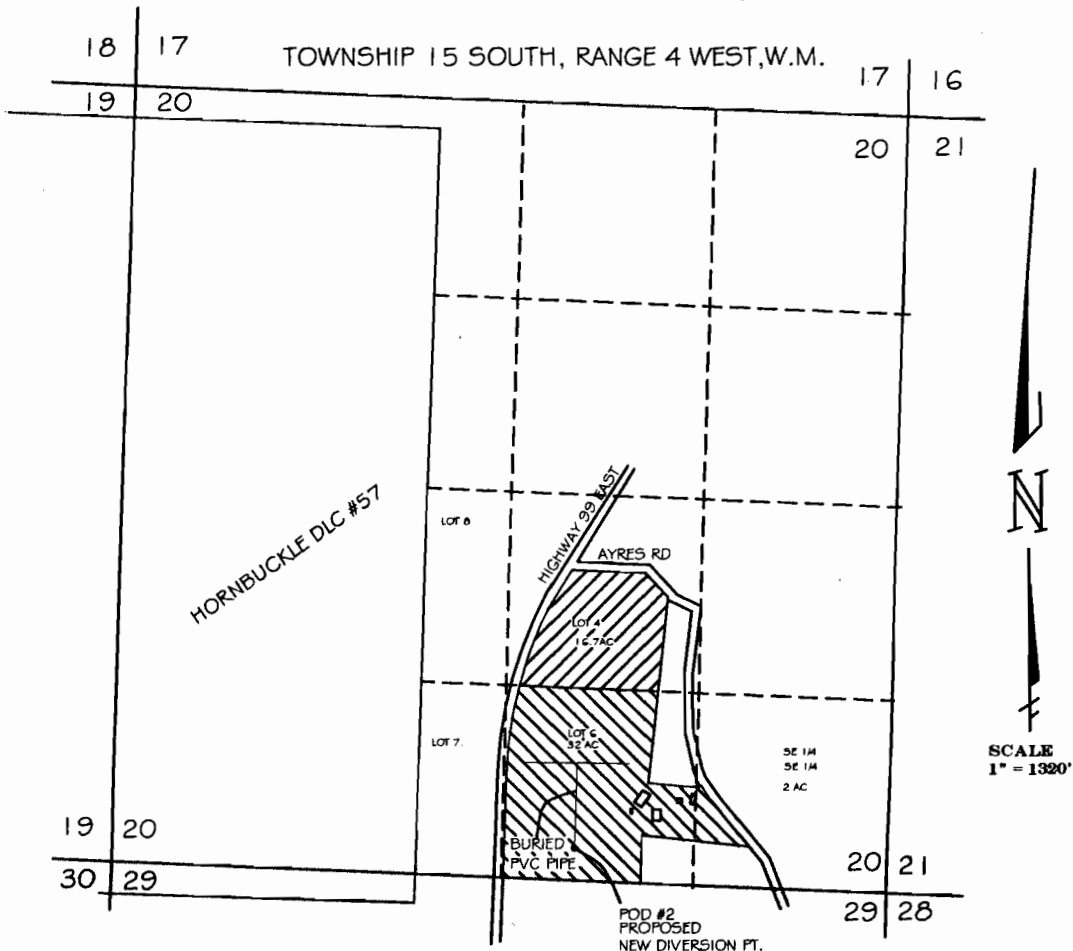

POINT OF DIVERSION LOCATION

POD #2 - SOUTH 5003' & WEST 2296' FROM
NE COR. SECTION 20

 DENOTES LOCATION OF EXISTING
WR CERT. 37989

 DENOTES LOCATION OF GROUND
WATER APPLICATION AREA

NOTE

THIS MAP WAS PREPARED FOR THE PURPOSE
OF IDENTIFYING THE LOCATION OF THE WATER
RIGHT ONLY. IT IS NOT INTENDED TO PROVIDE
DIMENSIONS OR LOCATION OF PROPERTY
OWNERSHIP LINES.

GROUND WATER APPLICATION MAP

FOR
PETER GRAEPEL
PO BOX 592

JUNCTION CITY, OREGON 97448
541-998-1675

BY
H. TIMOTHY FASSBENDER, PLS, CWRE
2896 SARAH LANE
EUGENE, OR 97408
541-485-3136

RECEIVED

JUN 13 2012

WATER RESOURCES DEPT
SALEM OREGON

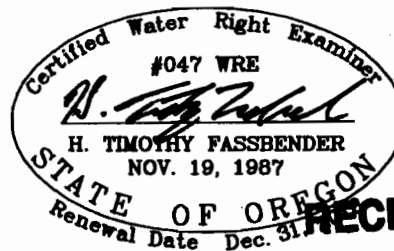

RECEIVED

APR 25 2012

WATER RESOURCES DEPT
SALEM, OREGON

G-17563



Google earth

feet 3000
km 1



IMAGERY DATE - 8/18/2011

RECEIVED

JUN 13 2012

WATER RESOURCES DEPT
SALEM, OREGON

G-17563