

T.18S., R12E., W.M. SECTION 16

RECEIVED BY OWRD

JUL 12 2012

LOCATED IN SE 1/4 NW 1/4 , AND THE SW 1/4 NE 1/4 OF SECTION 16,
TAX LOTS 18-12-16-B0-0700, 1000, AND 1100

SALEM, OR





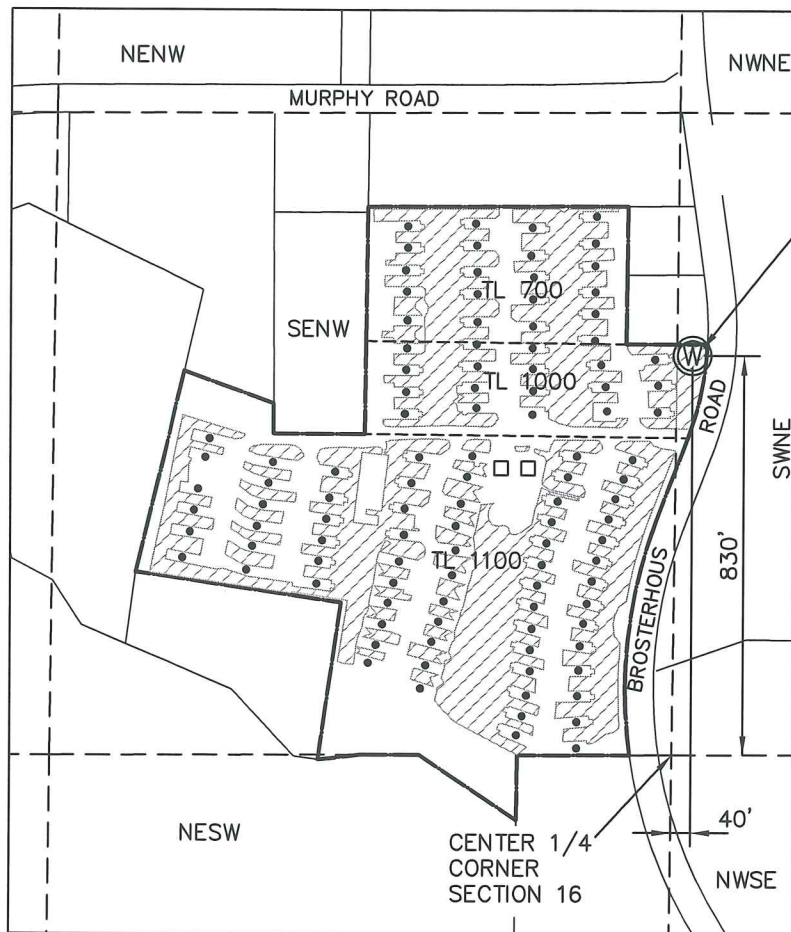

SCALE: 1" = 400'



PROPOSED WELL

LEGEND

-  Proposed Well Location
-  Proposed Place of Use
-  Proposed POU - RV Site
-  Proposed POU - Clubhouse

Proposed Place of Use Irrigation Areas

SE 1/4 NW 1/4 Section 16- 8.79 acres
SW 1/4 NE 1/4 Section 16- 0.21 acres

Total = 9.00 Acres

TL 700 - 1.90 acres
TL 1000 - 1.56 acres
TL 1100 - 5.54 acres

Total = 9.00 Acres

GROUNDWATER PERMIT
APPLICATION MAP
PROPERTY OWNER
CROWN VILLA, LLC
3465 N. PINES WAY, STE. 104
WILSON, WY 83014



PREPARED: DATE JULY 11, 2012 BY HICKMAN WILLIAMS & ASSOCIATES, INC.
62930 O.B. RILEY ROAD, STE. 100, BEND, OREGON, 97701
PHONE: 541-389-9351, FAX: 541-388-5416

THIS MAP IS FOR THE PURPOSE OF IDENTIFYING THE LOCATION OF WATER RIGHT ONLY AND IS NOT INTENDED TO PROVIDE LEGAL DIMENSIONS OR LOCATIONS OF PROPERTY OWNERSHIP LINES.

T.18S., R12E., W.M. SECTION 16

LOCATED IN SE 1/4 NW 1/4 , AND THE SW 1/4 NE 1/4 OF SECTION 16,
TAX LOTS 18-12-16-B0-0700, 1000, AND 1100

RECEIVED

JUN 28 2012

WATER RESOURCES DEPT
SALEM, OREGON

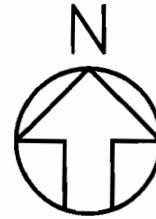

SCALE: 1" = 400'

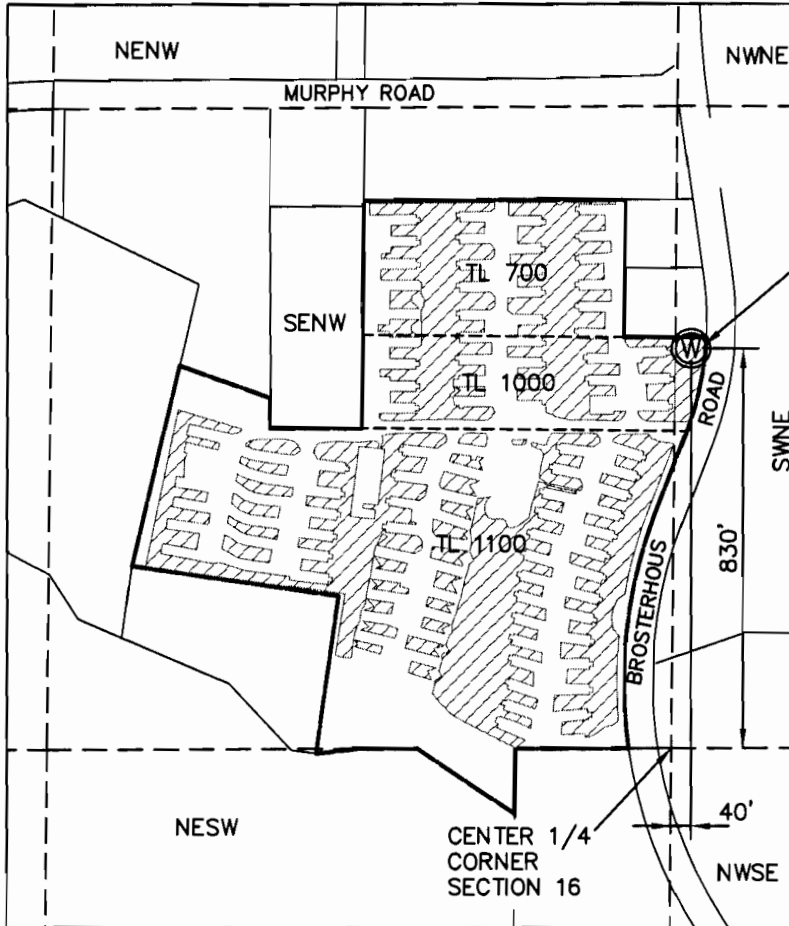

PROPOSED WELL

LEGEND



Proposed Well Location



Proposed Place of Use

Proposed Place of Use Areas

SE 1/4 NW 1/4 Section 16- 8.79 acres
SW 1/4 NE 1/4 Section 16- 0.21 acres

Total = 9.00 Acres

TL 700 - 1.90 acres
TL 1000 - 1.56 acres
TL 1100 - 5.54 acres

Total = 9.00 Acres

GROUNDWATER PERMIT
APPLICATION MAP
PROPERTY OWNER
CROWN VILLA, LLC
3465 N. PINES WAY, STE. 104
WILSON, WY 83014

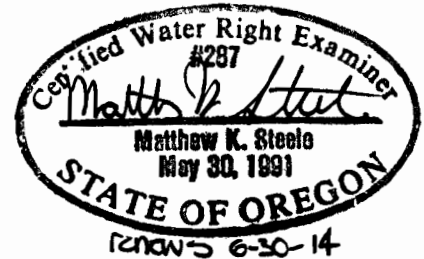

PREPARED: DATE JUNE 22, 2012 BY HICKMAN WILLIAMS & ASSOCIATES, INC.
62930 O.B. RILEY ROAD, STE. 100, BEND, OREGON, 97701
PHONE: 541-389-9351, FAX: 541-388-5416

THIS MAP IS FOR THE PURPOSE OF IDENTIFYING THE LOCATION OF WATER RIGHT ONLY AND IS NOT INTENDED TO PROVIDE LEGAL DIMENSIONS OR LOCATIONS OF PROPERTY OWNERSHIP LINES.

G-17566

THIS MAP WAS PREPARED FOR ASSESSMENT PURPOSE ONLY.

REVISED: 01/11/2008

NW1/4 SEC. 16 T.18S. R.12E. W.M. DESCHUTES COUNTY

18 12 16B & INDEX

1" = 200'

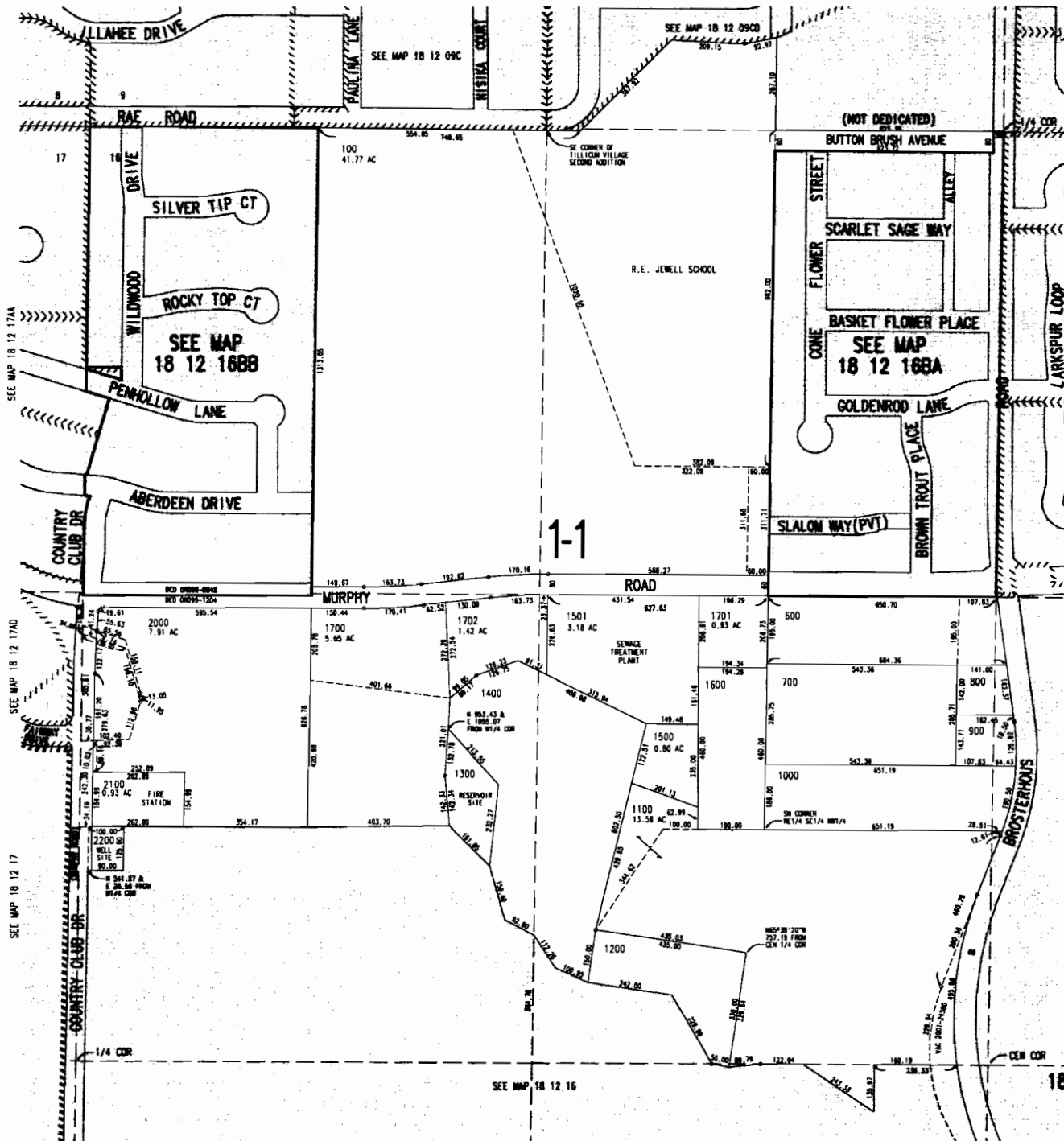

Cancelled Nos.
200 thru 502
1800
1900

G-17566

WALCH DESCHUTES DEPT
SALEM, OREGON

JUN 28 2012

RECEIVED

SEE MAP 18 12 16

18 12 16B & INDEX