

LEGEND	
DISCRPTION	SYMBOLS
STATE LINE	-----
SECTION LINE	-----
QUARTER-QUARTER LINE	-----
TAX LOT LINE	-----
RIVER	-----
DRAIN DITCH	=====

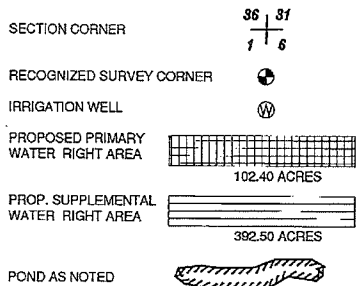

PRIMARY WATER RIGHT PLACE OF USE (SEC., 1/4 1/4, ACRES, TAX LOT)		
T.15 S. R. 46 E. SECTION 25:		
(66.70 AC.)	SENE 16.00 AC. TL2800	
	SWNE 14.50 AC. TL2800	
	SENE 1.70 AC. TL2800	
	SWNW 3.00 AC. TL2800	
	NESW 5.00 AC. TL2800	
	SESW 0.50 AC. TL2800	
	NWSE 26.00 AC. TL2800	
T.15 S. R. 47 E. SECTION 31:		
(13.0 AC.)	NENE 13.0 AC. TL400	

SUPPLEMENTAL WATER RIGHT PLACE OF USE (SEC., 1/4 1/4, ACRES, TAX LOT)		
T.15 S. R. 46 E. SECTION 25:		
(232.10 AC.)	NENE 34.00 AC. TL2800	
	NWNE 38.50 AC. TL2800	
	NENW 9.00 AC. TL2800	
	SENE 37.80 AC. TL2800	
	SWNE 12.50 AC. TL2800	
	NWSE 13.00 AC. TL2800	
	NESW 31.60 AC. TL2800	
	NWSE 6.70 AC. TL2800	
	SWSW 14.50 AC. TL2800	
	SESW 14.50 AC. TL2800	
	SWSE 20.00 AC. TL2800	
T.15 S. R. 47 E. SECTION 30:		
(151.10 AC.)	NENE 38.4 AC. TL400	
	SESE 37.9 AC. TL400	
	SWSE 36.8 AC. TL400	
	SESW 38.0 AC. TL400	
T.15 S. R. 47 E. SECTION 31:		
(9.30 AC.)	NENE 3.70 AC. TL400	
	NWNE 5.60 AC. TL400	

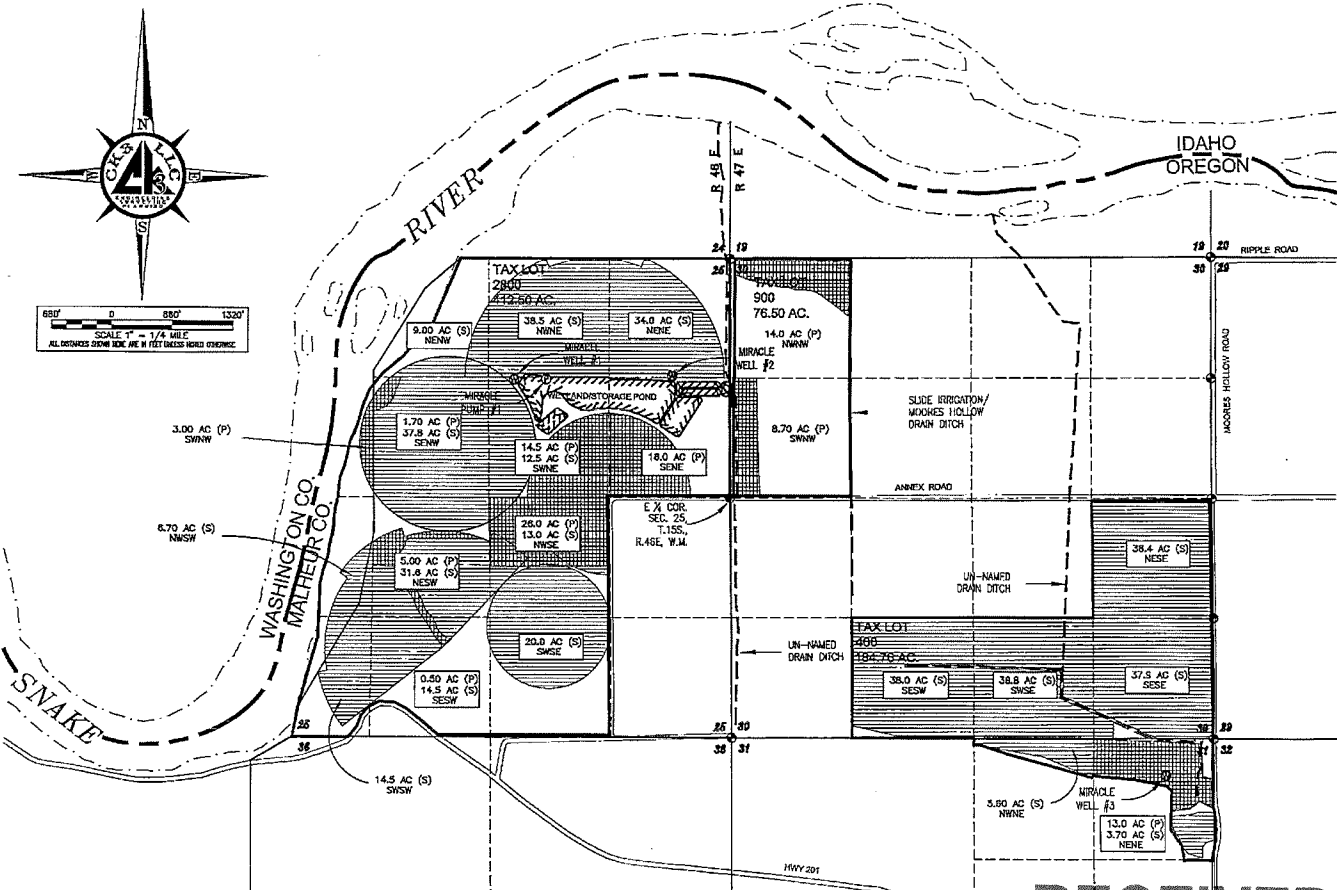

- PROPOSED LOCATION OF WELLS & PUMPS:**
- MIRACLE WELL #1**
3920' NORTH AND 2380' WEST OF THE SE CORNER OF SECTION 25, T15S., R.46 E., W.M.
 - MIRACLE WELL #2**
3960' NORTH AND 650' WEST OF THE SE CORNER OF SECTION 25, T15S., R.46 E., W.M.
 - MIRACLE WELL #3**
400' SOUTH AND 530' WEST OF THE NE CORNER OF SECTION 31, T15S., R.47 E., W.M.
 - MIRACLE PUMP #1**
3920' NORTH AND 2030' WEST OF THE SE CORNER OF SECTION 25, T15S., R.46 E., W.M.

DISCLAIMER

I, STEWART R. EDWARDS, HEREBY CERTIFY: THAT THIS MAP WAS MADE TO BE PART OF THE APPLICATION FOR WATER RIGHTS. SECTIONAL LINES SHOWN ARE APPROXIMATE AND THIS MAP IS NOT INTENDED FOR ANY OTHER USE AND DOES NOT GUARANTEE LAND OWNERSHIP.

ENG. BY:	NA
DATE:	03/12/2012
APR. BY:	Stewart R. Edwards
DATE:	

#	REVISION	DATE
02	REV AS PER OWRD	6/12/12
03		
04		

WATER RIGHT APPLICATION MAP
T.15 S. R. 46 E. SEC. 25 &
T.15 S. R. 47 E. SEC. 30 & 31, W.M.
WALHEUR COUNTY, OREGON
MIRACLE LAND & LIVESTOCK LLC
20000 UPPER PLEASANT ROAD
CALDWELL, ID 83607

CKS, LLC
368 SW 1st Ave.
Salem, OR 97311
Phone: (503) 889-5411
Fax: (503) 889-2074
CIVIL, STRUCTURAL & ELECTRICAL
ENGINEERING, SURVEYING & PLANNING

WR2
SHEET 2 OF 3
JOB: CO-11011

RECEIVED

JUN 14 2012

WATER RESOURCES DEPT
SALEM, OREGON

THIS DRAWING, & ALL INFORMATION HEREIN, REMAIN THE PROPERTY OF CKS, LLC. ALL RIGHTS ARE EXPRESSLY RESERVED, & IT MAY NOT BE REPRODUCED IN WHOLE OR IN PART WITHOUT THE EXPRESS WRITTEN CONSENT OF CKS, LLC.

LEGEND	
DISCRIPTION	SYMBOLS
STATE LINE	---
SECTION LINE	----
QUARTER-QUARTER LINE	- - - -
TAX LOT LINE	=====
RIVER	~~~~~
DRAIN DITCH	===== ===== =====
SECTION CORNER	
RECOGNIZED SURVEY CORNER	
IRRIGATION WELL	
PROPOSED PRIMARY WATER RIGHT AREA	 89.40 ACRES
PROP. SUPPLEMENTAL WATER RIGHT AREA	 405.50 ACRES
POND AS NOTED	

TAX LOT
2800
412.50 AC.

24 19
25 30

TAX LOT
900
76.50 AC.

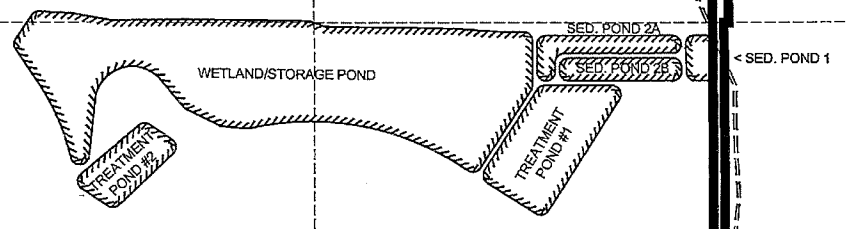

PROPOSED POND AREAS & VOLUMES:

- SEDIMENT POND #1**
0.33 ACRES, 2.0 ACRE-FEET
3815' NORTH AND 55' WEST OF
THE SE CORNER OF SECTION 25,
T15S., R.46 E., W.M.
- SEDIMENT POND #2A**
0.77 ACRES, 4.60 ACRE-FEET
3860' NORTH AND 365' WEST OF
THE SE CORNER OF SECTION 25,
T15S., R.46 E., W.M.
- SEDIMENT POND #2B**
0.69 ACRES, 4.10 ACRE-FEET
3780' NORTH AND 340' WEST OF
THE SE CORNER OF SECTION 25,
T15S., R.46 E., W.M.
- TREATMENT POND #1**
2.50 ACRES, 2.50 ACRE-FEET
3560' NORTH AND 560' WEST OF
THE SE CORNER OF SECTION 25,
T15S., R.46 E., W.M.
- WETLAND/STORAGE POND**
13.00 ACRES, 90.00 ACRE-FEET
3790' NORTH AND 1340' WEST OF
THE SE CORNER OF SECTION 25,
T15S., R.46 E., W.M.
- TREATMENT POND #2**
1.10 ACRES, 1.10 ACRE-FEET
3460' NORTH AND 1960' WEST OF
THE SE CORNER OF SECTION 25,
T15S., R.46 E., W.M.

DISCLAIMER

I, STEWART R. EDWARDS, HEREBY CERTIFY: THAT THIS MAP WAS MADE TO BE PART OF THE APPLICATION FOR WATER RIGHTS. SECTIONAL LINES SHOWN ARE APPROXIMATE AND THIS MAP IS NOT INTENDED FOR ANY OTHER USE AND DOES NOT GUARANTEE LAND OWNERSHIP.

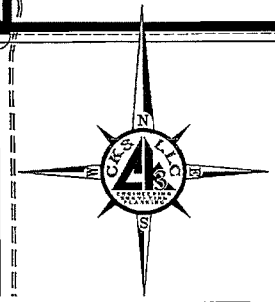

RECEIVED

JUN 14 2012

WATER RESOURCES DEPT
SALEM, OREGON

THIS DRAWING, & ALL INFORMATION HEREIN, REMAINS THE PROPERTY OF CKS, L.L.C. ALL RIGHTS ARE EXPRESSLY RESERVED & IT MAY NOT BE REPRODUCED IN WHOLE OR IN PART WITHOUT THE EXPRESSED WRITTEN CONSENT OF CKS, L.L.C.

#	REVISION	DATE
02	REV. AS PER OWRD	6/12/12
03		
04		

DWS. BY: NA
 APR. BY: STEWART R. EDWARDS
 DWS. BY: PJW
 DATE: 02/12/2012

WATER RIGHT APPLICATION MAP
 T 15 S, R 46 E, SEC. 25 &
 T 15 S, R 47 E, SEC. 30 & 31, W.M.
 WAHEUR COUNTY, OREGON
MIRACLE LAND & LIVESTOCK, LLC
 20020 UPPER PLEASANT ROAD
 CADWELL, ID 83807

CKS, L.L.C.
 368 S.W. 5th Avenue
 Ontario, Oregon 97914
 Phone (503) 889-5411
 Fax: (503) 889-9074
 CIVIL-STRUCTURAL-ELECTRICAL
 ENGINEERING, SURVEYING & PLANNING

WR3
 SHEET: 3 OF 3
 JOB: CO-11011

LEGEND	
DISCRPTION	SYMBOLS
STATE LINE	-----
SECTION LINE	-----
QUARTER-QUARTER LINE	-----
TAX LOT LINE	-----
RIVER	-----
IRRIGATION CANAL	-----
DRAIN DITCH	=====
IRRIGATION PIPE	---IRR---
FENCE	-X-X-X-X-

EXISTING WATER RIGHTS PLACES OF USE (SEC., 1/4 1/4, ACRES, TAX LOT)					
T. 15 S. R. 46 E. SECTION 25:		T. 15 S. R. 47 E. SECTION 30:			
NENE	38.80 AC. TL2800	NWNN	25.0 AC. TL900		
(283.70 AC.)	NWNE	39.70 AC. TL2800	(206.40 AC.)	SWNW	30.30 AC. TL900
	NENW	17.80 AC. TL2800		NESE	38.40 AC. TL400
	SWNE	24.50 AC. TL2800		SESE	37.90 AC. TL400
	SENW	37.80 AC. TL2800		SWSE	38.80 AC. TL400
	NWSE	13.60 AC. TL2800		SESW	38.00 AC. TL400
	NESW	31.60 AC. TL2800			
	NWSW	6.70 AC. TL2800	T. 15 S. R. 47 E. SECTION 31:		
	SWSE	31.70 AC. TL2800	NWNE	5.60 AC. TL400	
	SESW	24.00 AC. TL2800	(22.30 AC.)	NENE	16.70 AC. TL400
	SWSW	17.40 AC. TL2800			

EXISTING POD/POA LOCATIONS			
POD No. 1:	1300' SOUTH AND 710' EAST OF THE NW CORNER SECTION 30, T15S., R.47 E., W.M.	POD No. 5:	680' SOUTH AND 190' WEST OF THE NE CORNER SECTION 31, T15S., R.47 E., W.M.
POD No. 2:	1200' SOUTH AND 3620' WEST OF THE NE CORNER SECTION 25, T15S., R.46 E., W.M.	POD No. 6:	20' SOUTH AND 1550' WEST OF THE E 1/4 CORNER SECTION 30, T15S., R.47 E., W.M.
POD No. 3:	825' SOUTH AND 460' WEST OF THE NE CORNER SECTION 31, T15S., R.47 E., W.M.	WELL No. 1:	1270' SOUTH AND 30' WEST OF THE E 1/4 CORNER SECTION 30, T15S., R.47 E., W.M.
POD No. 4:	1270' SOUTH AND 160' WEST OF THE NE CORNER SECTION 31, T15S., R.47 E., W.M.	POD No. 7:	180' SOUTH AND 150' EAST OF THE NW CORNER SECTION 30, T15S., R.47 E., W.M.

SECTION CORNER	36 31 1 6
RECOGNIZED SURVEY CORNER	⊙
IRRIGATION PUMP OR WELL	⊙
STATE OF OREGON WATER RIGHT AREAS	400.6 ACRES
OVERLAPPING STATE WATER RIGHT AREAS	70.6 ACRES
OWYHEE IRR. DIST. WATER RIGHT AREAS	111.8 ACRES

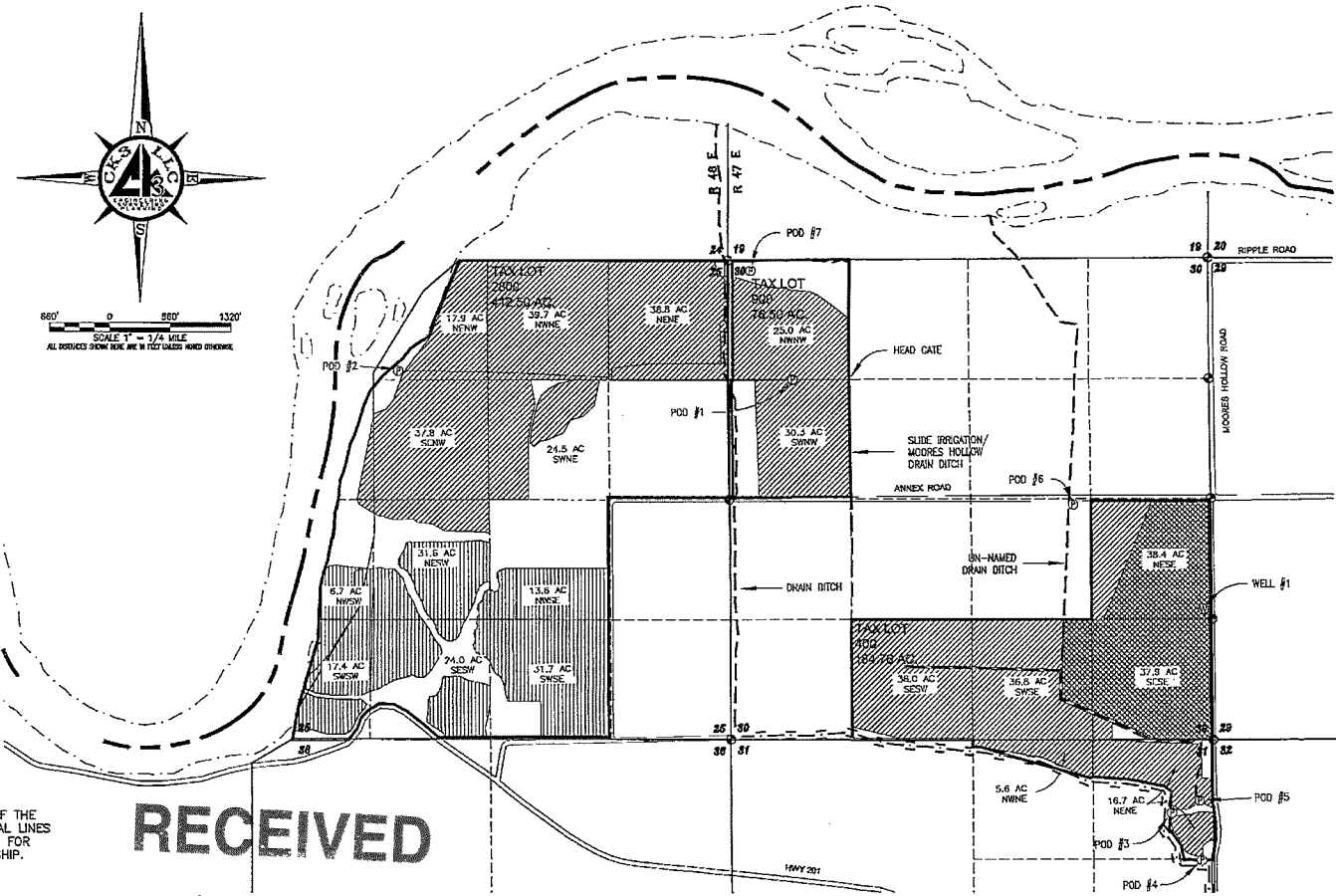

- CERTIFICATE No.'S:**
- 28914
 - 29393
 - 34789
 - 41128
 - 41140
 - 42029
 - 76008
 - 76009

PERMIT No.'S:
S-54398

DISCLAIMER

THIS MAP WAS MADE TO SHOW THE PLACE OF USE OF THE EXISTING WATER RIGHT CERTIFICATES & PERMITS. SECTIONAL LINES SHOWN ARE APPROXIMATE AND THIS MAP IS NOT INTENDED FOR ANY OTHER USE AND DOES NOT GUARANTEE LAND OWNERSHIP.

RECEIVED

JUN 14 2012

WATER RESOURCES DEPT
SALEM, OREGON

REV. BY:	NA
APP. BY:	PTJ
DWG. BY:	
DATE:	11/18/11

#	REVISION	DATE
02	REV AS PER OWRD	6/12/12
03		
04		

EXISTING PLACE OF USE MAP
T. 15 S. R. 46 E. SEC. 25, W.M. &
T. 15 S. R. 47 E. SEC. 30 & 31, W.M.
MULTI-COUNTY, OREGON
MIRACLES LAND & LIVESTOCK LLC
28055 JUNE ALVIST ROAD
CALDWELL, ID. 83407

CKS, LLC
368 S.W. 30th Avenue
Gresham, Oregon 97030
Phone: (503) 885-5411
Fax: (503) 886-2074
CKS, LLC
ENGINEERING, SURVEYING & PLANNING

WRI
SHEET: 1 OF 3
JOB: CO-1101

THIS DRAWING, & ALL INFORMATION HEREIN, REMAIN THE PROPERTY OF CKS, L.L.C. ALL RIGHTS ARE EXPRESSLY RESERVED & IT MAY NOT BE REPRODUCED IN WHOLE OR IN PART WITHOUT THE EXPRESS WRITTEN CONSENT OF CKS, L.L.C.