

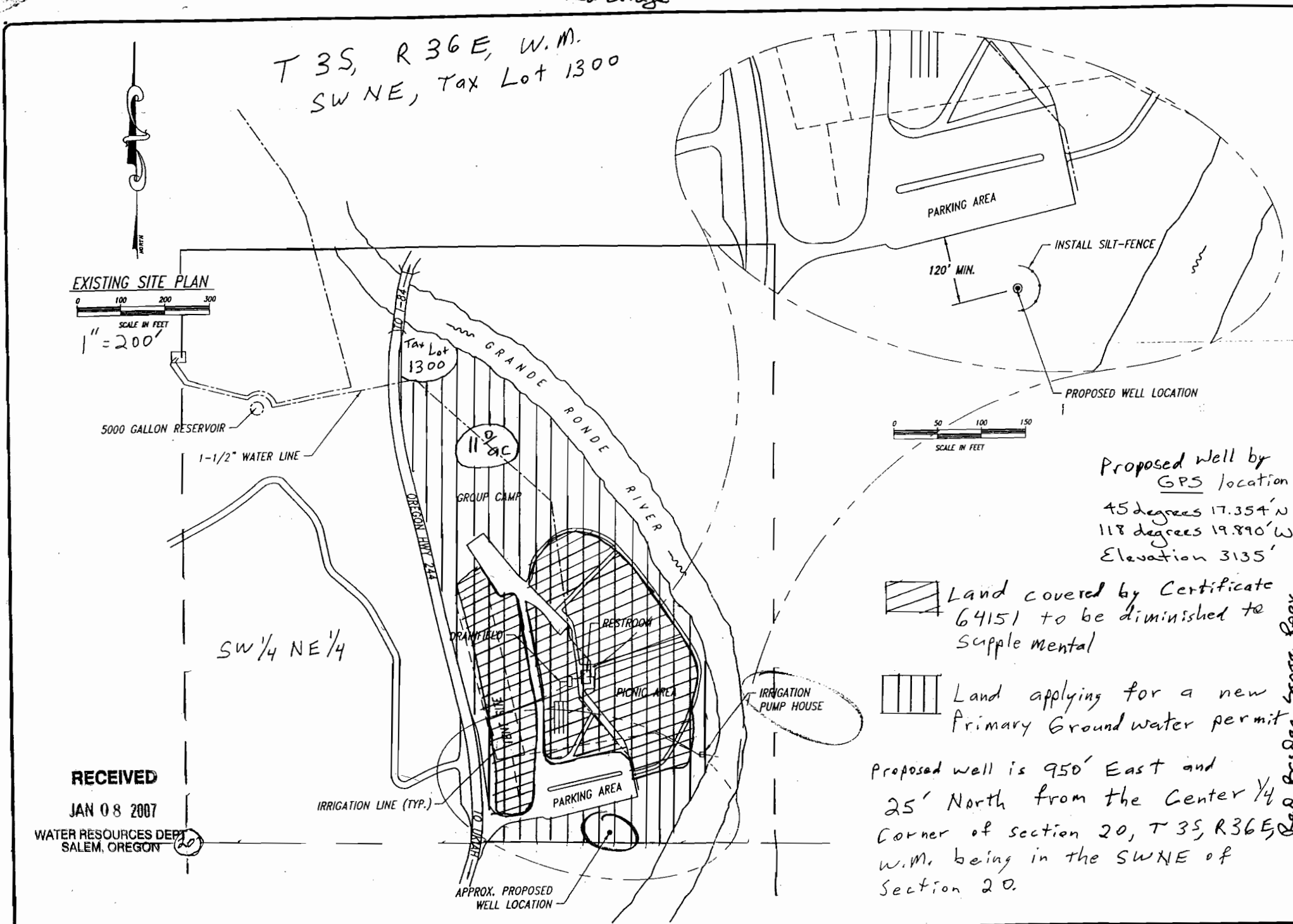

Red Bridge

T 35, R 36E, W.M.
SW NE, Tax Lot 1300

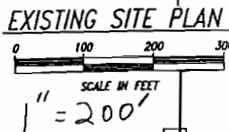
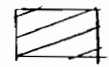

Proposed Well by
GPS location
45 degrees 17.354' N
118 degrees 19.890' W
Elevation 3135'

-  Land covered by Certificate 64151 to be diminished to Supplemental
-  Land applying for a new Primary Groundwater permit

Proposed well is 950' East and 25' North from the Center 1/4 Corner of section 20, T 35, R 36E, W.M. being in the SWNE of Section 20.

RECEIVED
JAN 08 2007
WATER RESOURCES DEPT
SALEM, OREGON

APPROVED BY	DATE

APPROVED BY	DATE
CHECKED BY	
DESIGNED BY	
D. BUCHANAN	05/20/03
DRAWN BY	

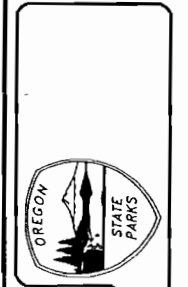

EXISTING SITE PLAN & EROSION CONTROL PLAN
DOMESTIC WATER WELL PROJECT
RED BRIDGE STATE WAYSIDE, GRANDE RONDE RIVER
OREGON PARKS AND RECREATION DEPARTMENT

SHEET:
2 OF 3
DRAWING:
RB-002