

Permit
 Copied from 6-12729 (AppB-13264) file
 before T-9601
 T-9601 Form "Map"

This map is for identifying the location
 of water rights only and is not intended
 to show property lines or dimensions.

WATER CONVEYANCE

EDITED BY RON MCKINNIS
 Part of Morrow
 4/15/96
 Supplemental Irrigation
 Primary Irrigation
 Industrial

Edwards Surveying P.O. Box 763
 567-3336 Hermiston, OR 97838
 1/13/93 Job #W9212084-A
 as modified by T-9601
 Portion layered with
 T-10269 lands

PROVISIONAL
 SURVEYMAN
 UNLICENSED

Certified Water Right Examiners
 #043 WRE
 STATE OF OREGON
 G. Dennis Edwards
 Nov. 19, 1987

Certified Water Right Examiners
 #202 WRE
 STATE OF OREGON
 RONALD V. MCKINNIS
 NOV. 29, 1988

Application Map for:
 Port of Morrow
 P.O. Box 200
 Boardman, OR 97818
 Phone No. 481-7678

HA = Farm well #4?
 SA = " " #5?
 Columbia R. Div. Pt. lies 80' N. & 2480' W. from S.E. cor. of Sec. 35, T5N, R25E, W.M.
 Well #16 lies 270' S. & 700' E. from NW cor. of Section 12, T4N, R25E, W.M.
 Well #17 lies 2400' N. & 2900' W. from S.E. cor. of Section 2, T4N, R25E, W.M.
 Well "A" lies 1050' S. & 2570' W. from N.E. cor. of Section 32, T5N, R26E, W.M.
 Well "E" lies 490' S. & 100' E. from N.W. cor. of Section 5, T4N, R26E, W.M.
 Well "4A" lies 150' S. & 2550' E. from NW cor. of Section 4, T4N, R25E, W.M.
 Well "5A" lies 60' S. & 1380' E. from NW cor. of Section 4, T4N, R25E, W.M.
 Port Well #4 (w) lies 1090' S. & 120' E. from NW cor. of Section 12, T4N, R25E, W.M.

- PRIMARY PERMIT G-4342. 378 Ac. SUPPL Wells 4A & 5A or additional POD. Wells 4A & 5A.
- PRIMARY PERMIT 35694. 22952 Ac. To transfer place of use.
- PRIMARY PERMIT 35694. 89678 Ac. SUPPL WELLS 4A & 5A.
- 81 Ac. PRIMARY PERMIT G-8504 To transfer P.O.D. to Wells 4A & 5A and SUPPL PERMIT 35694 transfer place of use.
- Transfer P.O.D. to Wells 4A & 5A. 1213 Ac. SUPPL PERMIT 35694.
- PRIMARY PERMIT 57216. Permit G-6670. SUPPL WELLS 4A & 5A. 992 Ac.
- PRIMARY PERMIT ~~35694~~ (#1). [New Application] SUPPL WELLS 4A & 5A. 1182 Ac.

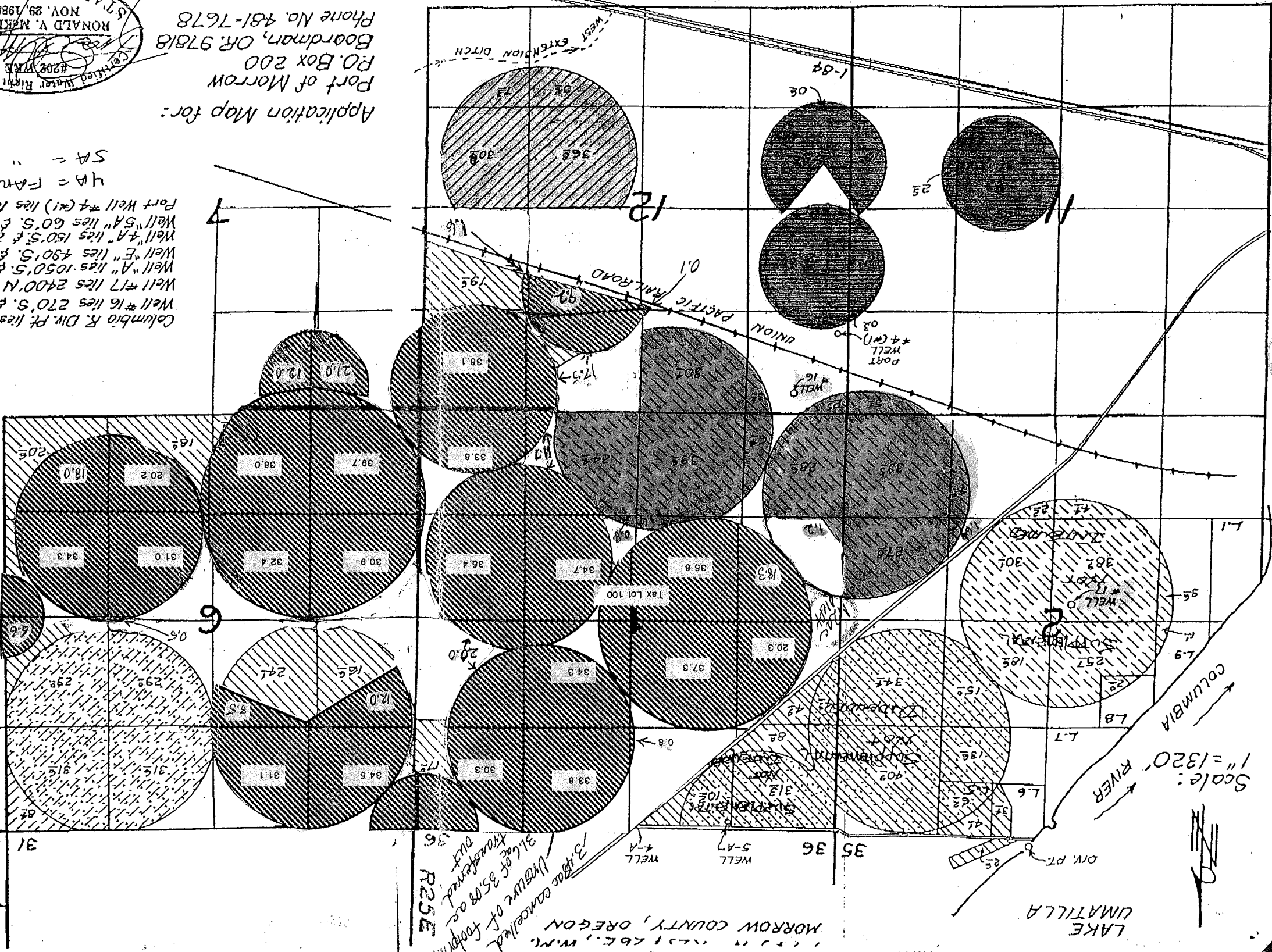

Permit G-17729
 NW NE
 Section 10
 Industrial Use
 also

Scale: 1" = 1320' RIVER

1/3 has been cancelled
 3166 of 3508 as
 transfered out
 R25E