

AUG 02 2012

T 25 S, R 5 W, W. M.

SALEM, OR

Statements

Lands shown were beneficially irrigated on or before January 1, 1993  
 Disclaimer: This map is for water rights only and is not an ownership or property line map

Scale: 4" = 1 mile

9 10  
16 15

16 15  
21 22

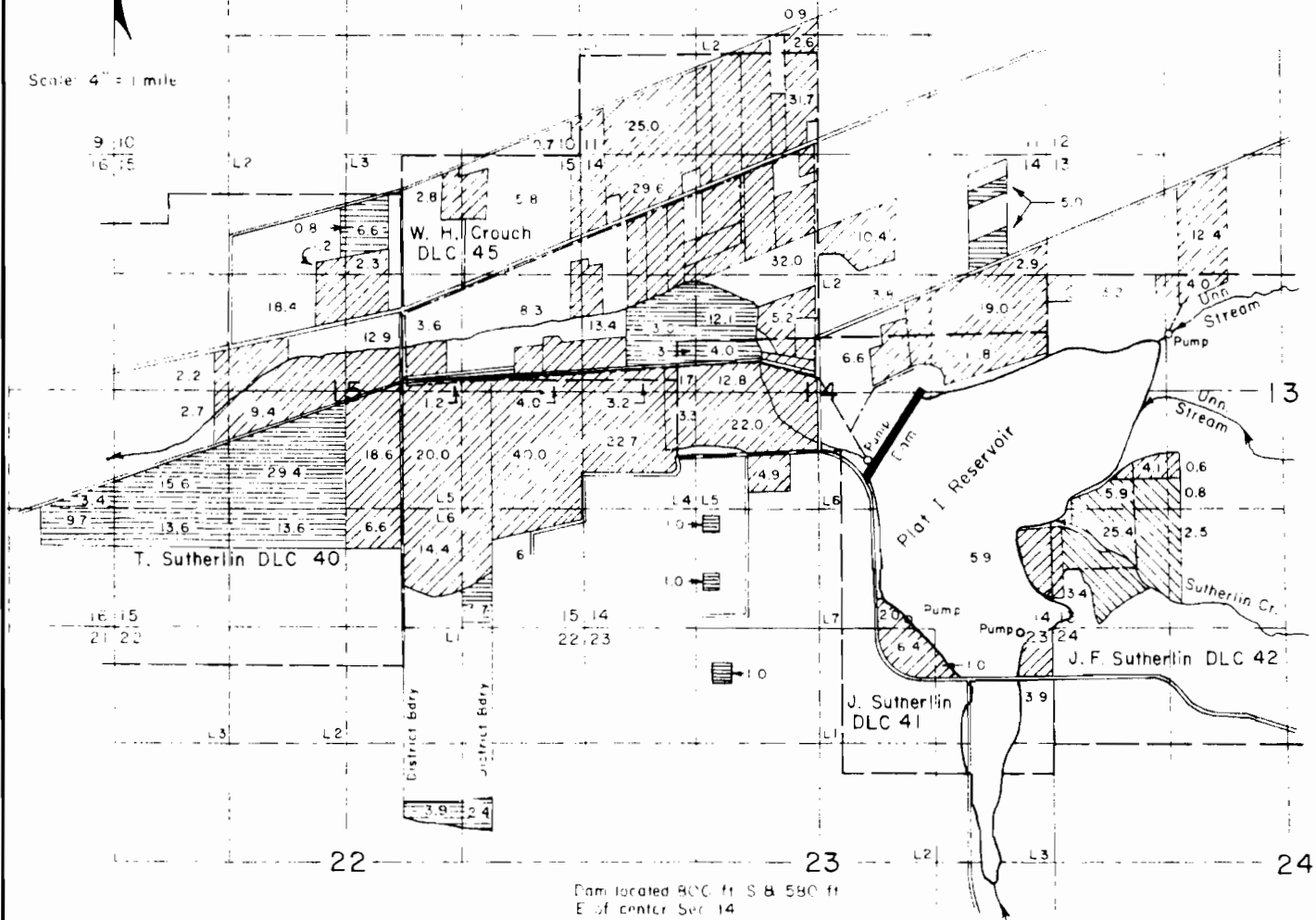



Note  
 This map, using the preliminary Final Proof Survey map made for Permit 31273 as a base, has been prepared for and accepted by the Sutherlin Water Control District for showing lands where the right is to be perfected under Permit 31273. These lands are to receive a supplemental supply from Plat I Reservoir enlargement\*  
 Lands within the district not to be included in the right perfected under Permit 31273 are shown as lands to receive a primary supply from Plat I Reservoir enlargement\*  
 This map shows [redacted] acres supplemental and [redacted] acres primary for Application No. R-74271 & Permit No. 51049

\*The Plat I Reservoir enlargement includes Application No. R-74271 & Permit No. 51049

**FINAL PROOF SURVEY**  
 for  
**SUTHERLIN WATER CONTROL DISTRICT**  
 Application No's. R-74271 & 70277  
 Permit No. 51049

For: Sutherlin Water Control District  
 P. O. Box 1167  
 Sutherlin, Oregon 97479  
 By: Shaner Engineering, Inc.  
 P. O. Box 1430  
 Roseburg, Oregon 97470

-  Primary, Permit No. 31273
-  Supplemental, Permit No. 31273
-  \*Primary, Permit No. 51049

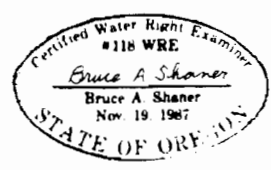

November 30, 1998

S-67826

APPLICATION MAP FOR IRRIGATION  
 FOR: SUTHERLIN WATER CONTROL DISTRICT  
 BY: DUANE W. KIRBY  
 PLAT 1 RESERVOIR PERMIT NO R-4751  
 T25S, R5W, SEC 14 WM  
 TAX LOT 100, 2300, AND 2900  
 DOUGLAS COUNTY  
 SCALE 1" = 400'

IRRIGATION

SW1/4NE1/4	5.4 AC
SE1/4NE1/4	4.3 AC
NW1/4SE1/4	13.7 AC
NE1/4SE1/4	0.5 AC

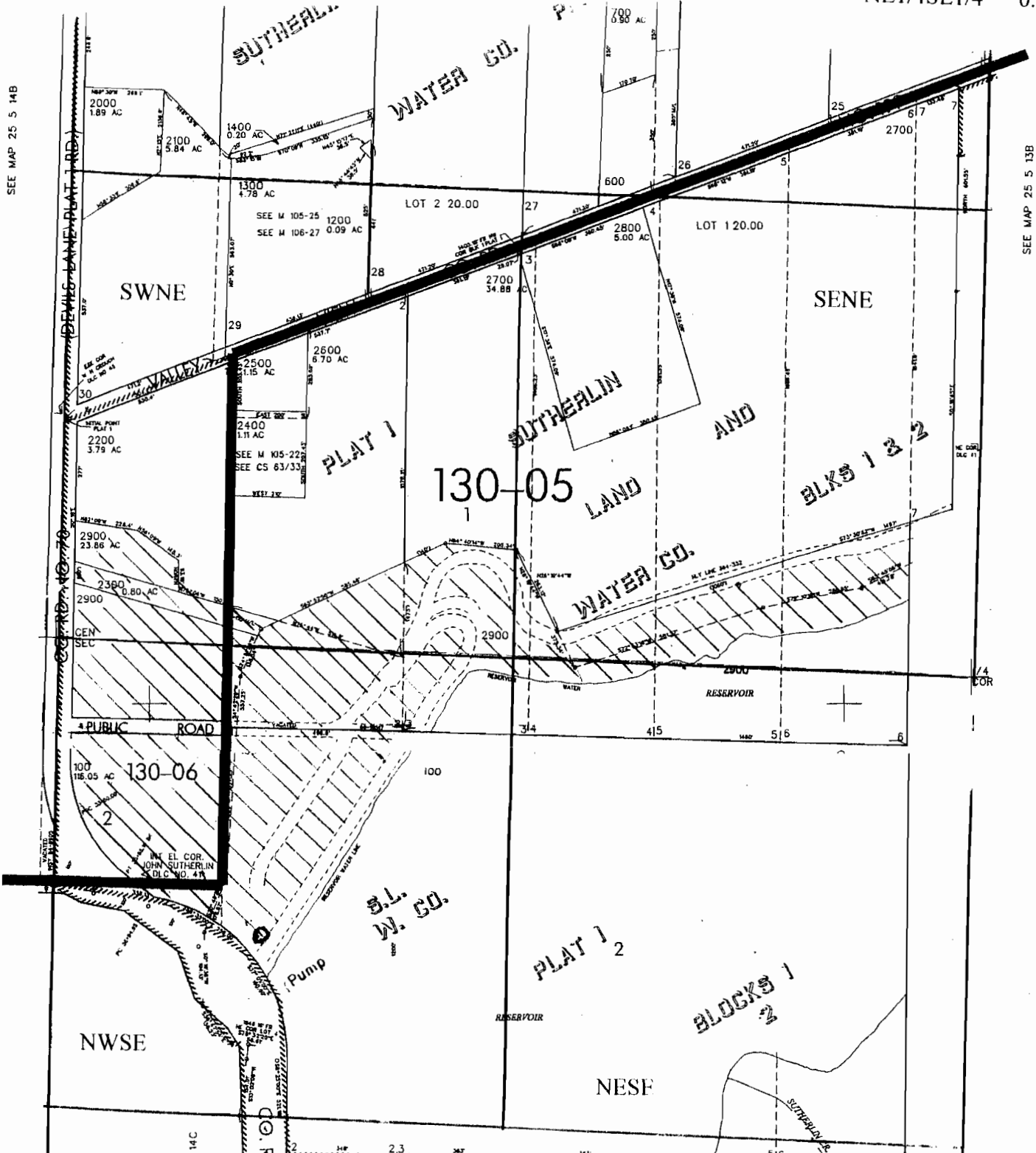

SEE MAP 25 S 14B

SEE MAP 25 S 13B