

T.18S.R.2W.W.M.

= Approximate location of assigned portion of Permit S-53669.
Assignment consists of portion of permit located within tax lot 1802,
as shown on accompanying tax assessor map.

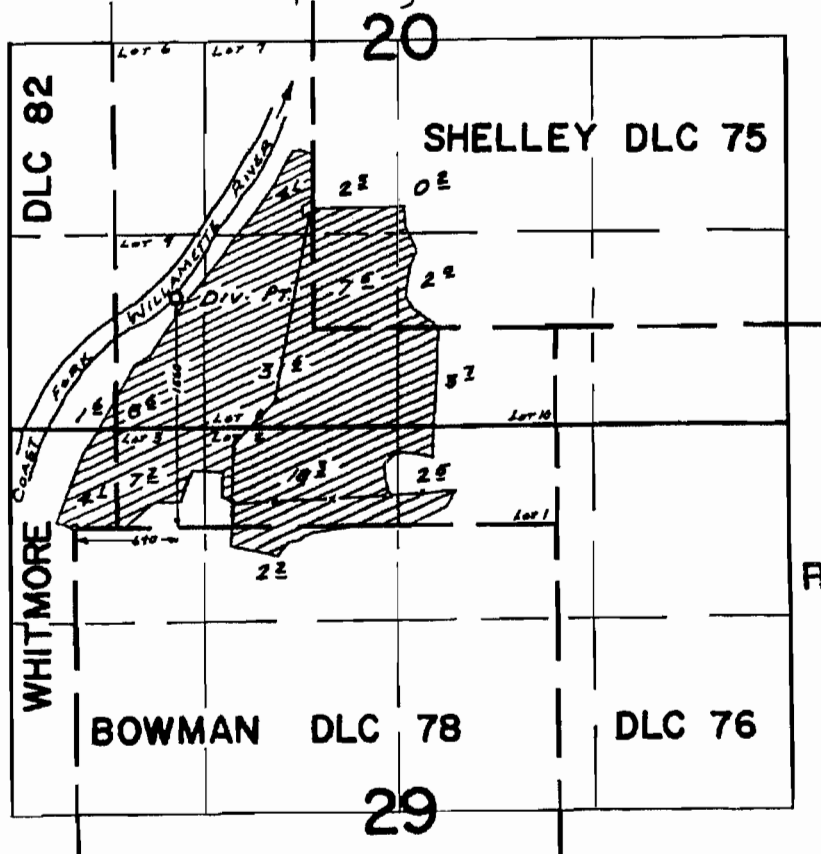

RECEIVED BY OWRD

AUG 07 2012

SALEM, OR

FINAL PROOF SURVEY UNDER

Application No. 39867..... Permit No. 29499.....
IN NAME OF

STEVE J. HILGER

Surveyed Apr. 30, 1969, by W. Ruppert.

= Property with assigned interest in Permit S-53669

FOR ASSESSMENT AND
TAXATION ONLY

SECTION 20 T. 18S. R. 2W. W.M.
Lane County
1" = 400'

18022000

18022000
CANCELLED
5300
1500
402

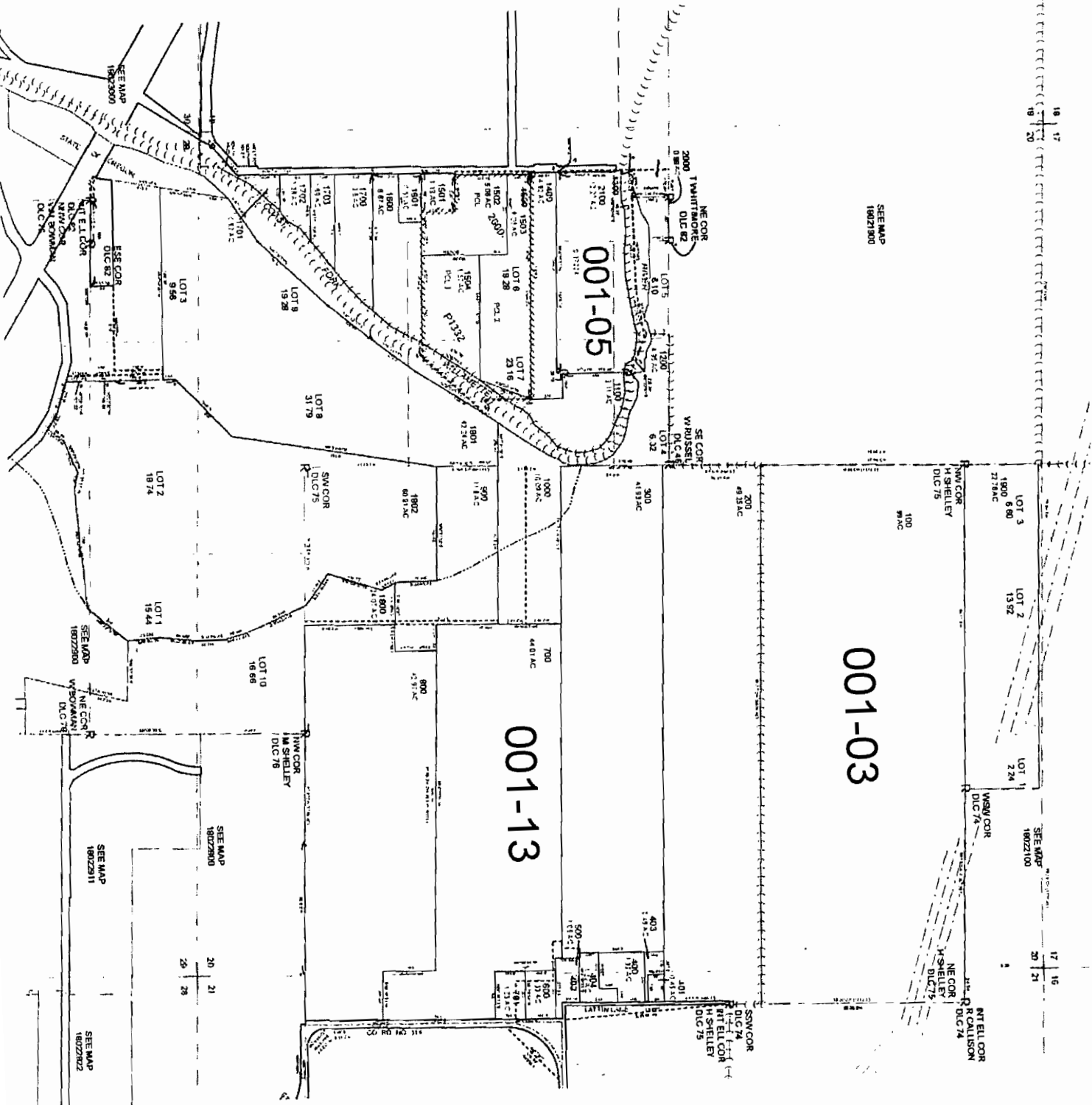

RECEIVED BY OWRD

AUG 07 2012

SALEM, OR

18022000

18022913