

SECTION PLAT

Section 5 Township 26S Range R31E
 County of HARNEY State of Oregon

NORTH TAX Lot 1001 + 900

| | | | |
|--|--|------------------------|-----------------|
| NW NW 20 AC. | NE NW 20 AC. | NW NE 20 AC. | NE NE 20 AC. |
| 1 ⊗ SW NW 40 AC. | SE NW 40 AC. | 3 ⊗ SW NE 40 AC. | SE NE 40 AC. |
| NW SW 20 AC. | NE SW 20 AC. | NW SE 40 AC. | NE SE 40 AC. |
| RECEIVED BY OWRD AUG 30 2012 SALEM, OR | 2 ⊗ 5 RECEIVED JUN 23 2012 WATER RESOURCES DEPT SALEM, OREGON | SW SE 20 AC. | SE SE 20 AC. |

4" = 1/2 mile

SECTION PLAT

Section 3 Township 26S Range 31E
County of Harney State of Oregon

NORTH

Tax Lot 100

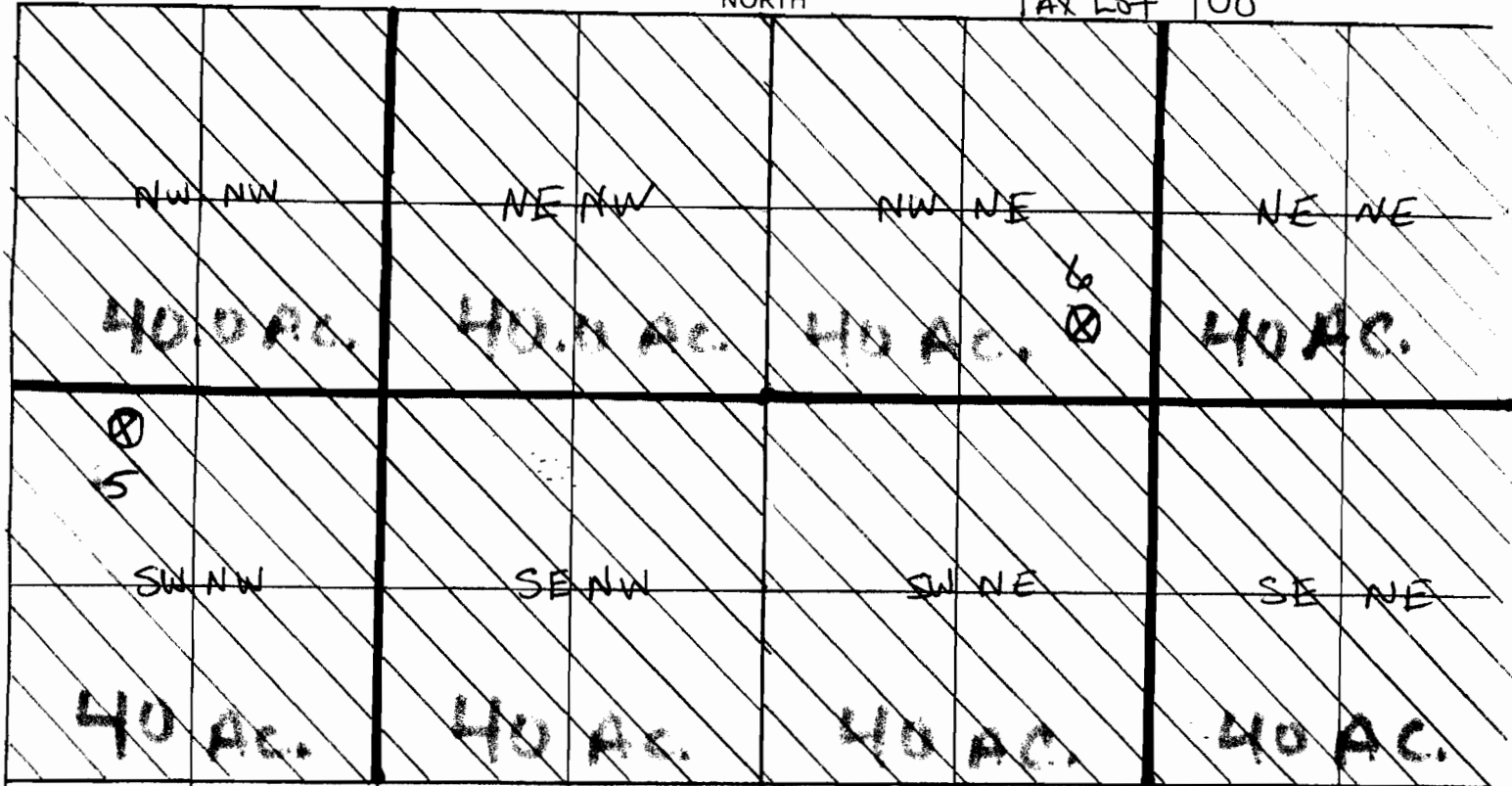

RECEIVED BY OWRD

RECEIVED

AUG 30 2012

JUN 22 2012

SALEM, OR

WATER RESOURCES DEPT
SALEM, OREGON

4" = 1/2 mile

SECTION PLAT

Section 4 Township 26S Range 31EN
County of HARNLEY State of OREGON

NORTH TAX Lot 200-300-400-500-600-700

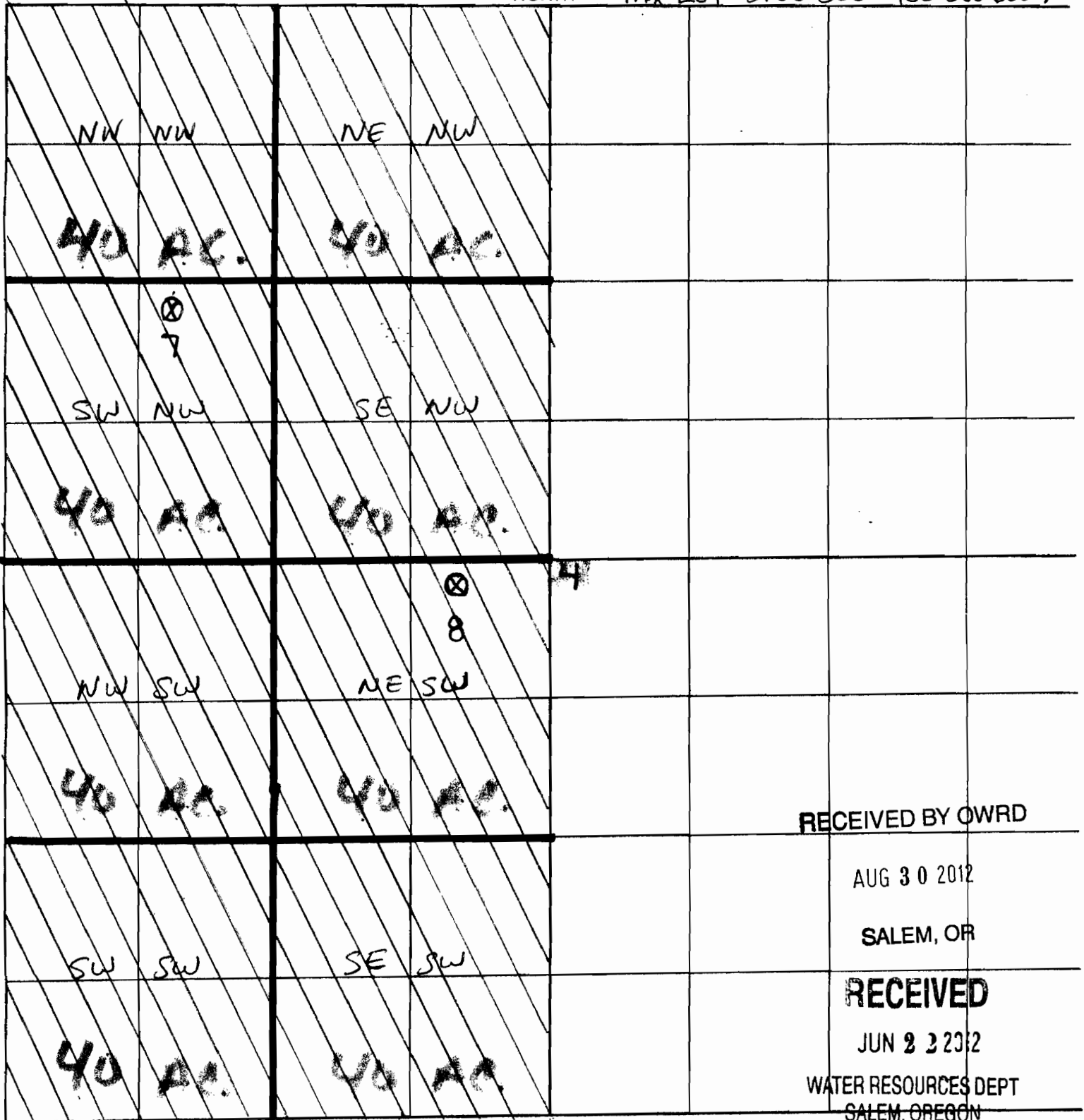

RECEIVED BY OWRD

AUG 30 2012

SALEM, OR

RECEIVED

JUN 2 2012

WATER RESOURCES DEPT
SALEM, OREGON

4" = 1/2 mile

SECTION PLAT

Section 9 Township 26S Range 31E

County of Harney State of Oregon

1500 +
1700

NORTH

TAX Lot

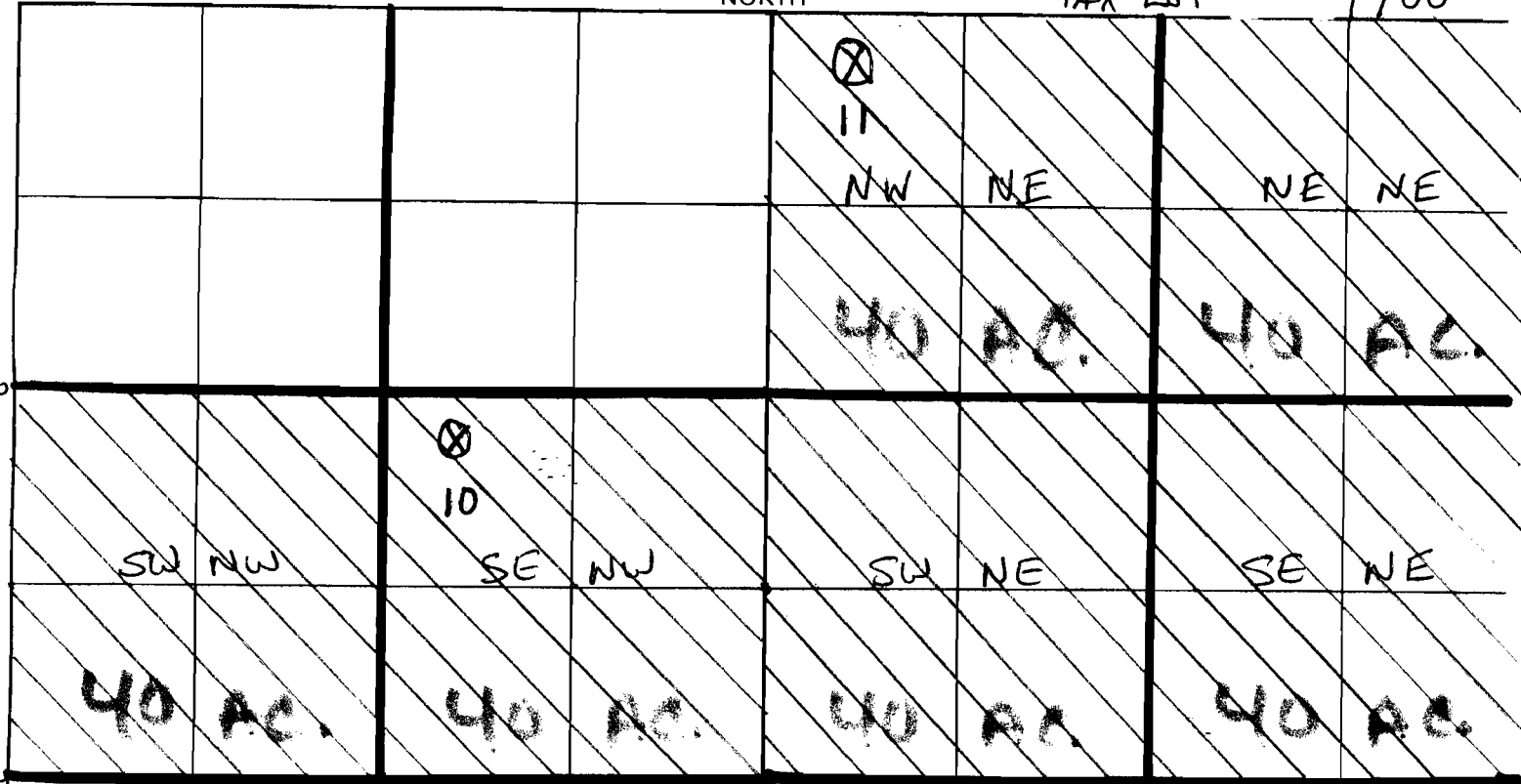

RECEIVED BY OWRD

AUG 30 2012

SALEM, OR

RECEIVED

JUN 2 2012

WATER RESOURCES DEPT
SALEM, OREGON

4" = 1/2 mile

Well Locations GPS

Well #s

- | | | | |
|---|--|----|---|
| 1 | N. $43^{\circ} 20.934$ W. $119^{\circ} 02.145$ | 10 | N. $43^{\circ} 19.791$ W. $119^{\circ} 01.138$ |
| 2 | N. $43^{\circ} -20.730$ W. $119^{\circ} 01.866$ | 11 | N. $43^{\circ} 20.277$ W. $119^{\circ} 00.624$ |
| 3 | N. $43^{\circ} 20.817$ W. $119^{\circ} 01.770$ | | |
| 4 | N. $43^{\circ} 20.734$ W. $119^{\circ} 01.567$ | | |
| 5 | N. $43^{\circ} 20.761$ W. $118^{\circ} 59.443$ | | |
| 6 | N. $43^{\circ} 21.142$ W. $118^{\circ} 59.066$ | | |
| 7 | N. $43^{\circ} 20.750$ W. $119^{\circ} 01.184$ | | |
| 8 | N. $43^{\circ} 20.708$ W. $119^{\circ} 00.923$ | | |
| 9 | N. $43^{\circ} 20.828$ W. $119^{\circ} 02.341$ | | |

RECEIVED BY OWRD

AUG 30 2012

SALEM, OR