



RECEIVED BY OWRD

AUG 22 2012

SALEM, OR

24

57571-9 2011 USDA FSA IMAGERY

RECEIVED
 JAN 15 2014
 OWRD

MAP TO ACCOMPANY APPLICATION
 TO ADD POINTS OF APPROPRIATION AND
 PLACE OF USE FOR
 JAMES & SUE GILMOUR

TAX LOT 601
 IN SECTION 5, TOWNSHIP 27 SOUTH, RANGE 34 EAST, W.M.
 HARNEY COUNTY, OREGON

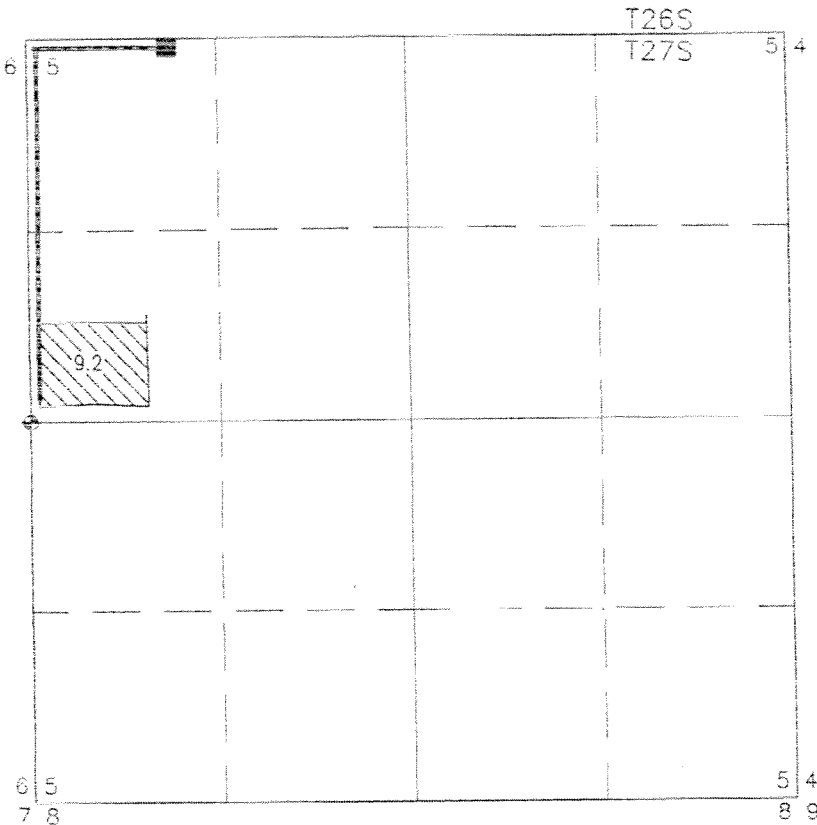

 8.2 ACRES WATER RIGHTS PROPOSED FROM HARN 5031B, AS SHOWN.

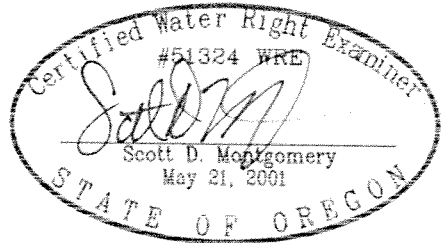

RENEWAL DATE: 12/31/2014

 BURIED 6 OR 8 INCH STEEL PIPE

 3-1/2" ALUMINUM CAPPED SECTION MONUMENT

 HARN 5031B
 LOCATED IN THE NW 1/4 NW 1/4 SECTION 5, T27S
 R.34E, W.M. AND 35 FEET SOUTH AND 973 FEET EAST
 FROM THE NW CORNER OF SECTION 5.

THIS MAP IS FOR THE PURPOSE OF LOCATING A WATER
 RIGHT ONLY AND HAS NO INTENT TO PROVIDE LEGAL
 DIMENSIONS OR THE LOCATION OF PROPERTY LINES

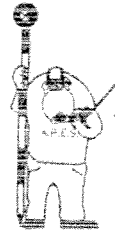
PROJECT No. 11-081	<p>ALL POINTS ENGINEERING & SURVEYING, INC.</p>  <p>P.O. BOX 767 (CRR) TERREBONNE, OREGON 97760 (541) 548-5833 PH (541) 585-4602 FX www.APEandS.com</p>
<p>PREPARED AT THE REQUEST OF: JAMES & SUE GILMOUR. 30427 STELLMACHER DRIVE ALBANY, OR 97321</p>	

MAP TO ACCOMPANY APPLICATION TO ADD POINTS OF APPROPRIATION AND PLACE OF USE FOR JAMES & SUE GILMOUR

TAX LOT 200
IN SECTION 1, TOWNSHIP 27 SOUTH, RANGE 33 EAST, W.M.
HARNEY COUNTY, OREGON

RECEIVED BY OWRD

AUG 22 2012

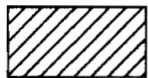
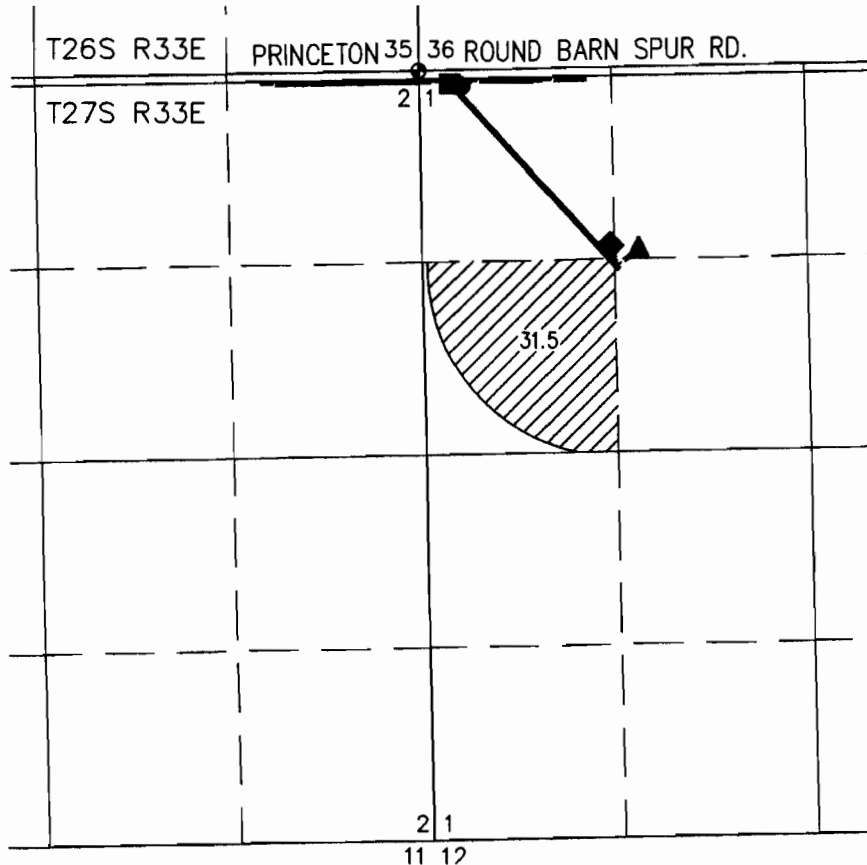

31.5 ACRES WATER RIGHTS PROPOSED
FROM HARN 50318, AS SHOWN.

◆ 3-1/2" ALUMINUM CAPPED SECTION MONUMENT
BURIED 6 OR 8 INCH STEEL PIPE

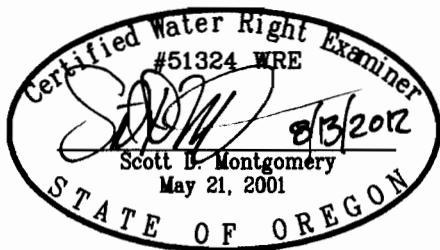

RENEWAL DATE: 12/31/2012

THIS MAP IS FOR THE PURPOSE OF LOCATING A WATER RIGHT ONLY
AND HAS NO INTENT TO PROVIDE LEGAL DIMENSIONS OR THE
LOCATION OF PROPERTY LINES

HARN 51541 WELL 1

■ LOCATED IN THE NW 1/4 NW 1/4 SECTION 1, T27S
R33E, W.M. AND 90 FEET SOUTH AND 235 FEET EAST
FROM THE NW CORNER OF SECTION 1.

HARN 51764 WELL 4

▲ LOCATED IN THE NE 1/4 NW 1/4 SECTION 1, T27S
R33E, W.M. AND 1230 FEET SOUTH AND 1515 FEET
EAST FROM THE NW CORNER OF SECTION 1.

HARN 51069 WELL 3

◆ LOCATED IN THE NW 1/4 NW 1/4 SECTION 1, T27S
R33E, W.M. AND 1195 FEET SOUTH AND 1291 FEET
EAST FROM THE NW CORNER OF SECTION 1.

HARN 51070 - WELL 2

● LOCATED IN THE NW 1/4 NW 1/4 SECTION 1, T27S
R33E, W.M. AND 70 FEET SOUTH AND 285 FEET EAST
FROM THE NW CORNER OF SECTION 1.

<p>PROJECT No. 11-081</p>	<p>ALL POINTS ENGINEERING & SURVEYING, INC.</p>
<p>PREPARED AT THE REQUEST OF: JAMES & SUE GILMOUR. 30427 STELLMACHER DRIVE ALBANY, OR 97321</p>	<div style="display: flex; align-items: center;"> <div> <p>P.O. BOX 767 (CRR) TERREBONNE, OREGON 97760 (541) 548-5833 PH (541) 585-4602 FX www.APEandS.com</p> </div> </div>

G-17575