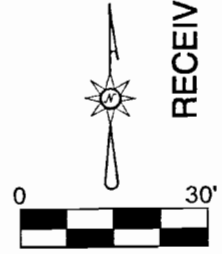
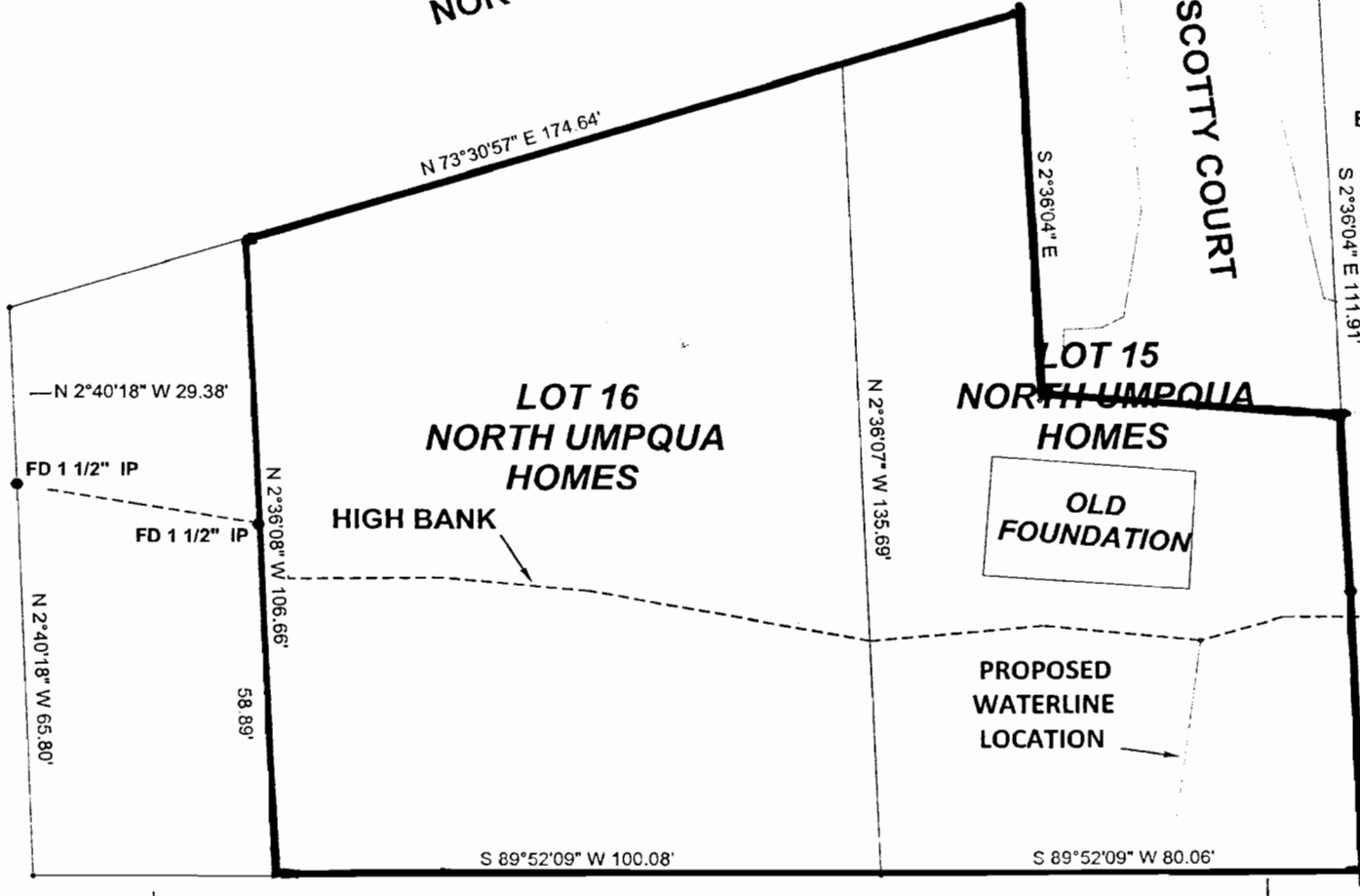

**EXHIBIT "B"**

*S.W. 1/4 N.W. 1/4 Sec 11 T26S R3  
TL 1500*

**NORTH UMPQUA HIGHWAY**

**SCOTTY COURT**



BEARINGS ARE GRID, NAD83  
OREGON SOUTH ZONE

SET TEMPORARY P.O.L.

SE COR LOT 15  
NORTH UMPQUA HOMES

**NORTH UMPQUA RIVER**

RECEIVED BY OWRD

SEP 05 2012

SALEM, OR

*S-87837*

SW 1/4 NW 1/4 Sec. 11 T.26S. R.3W. W.M.

# DOUGLAS COUNTY

Scale 1" = 200'

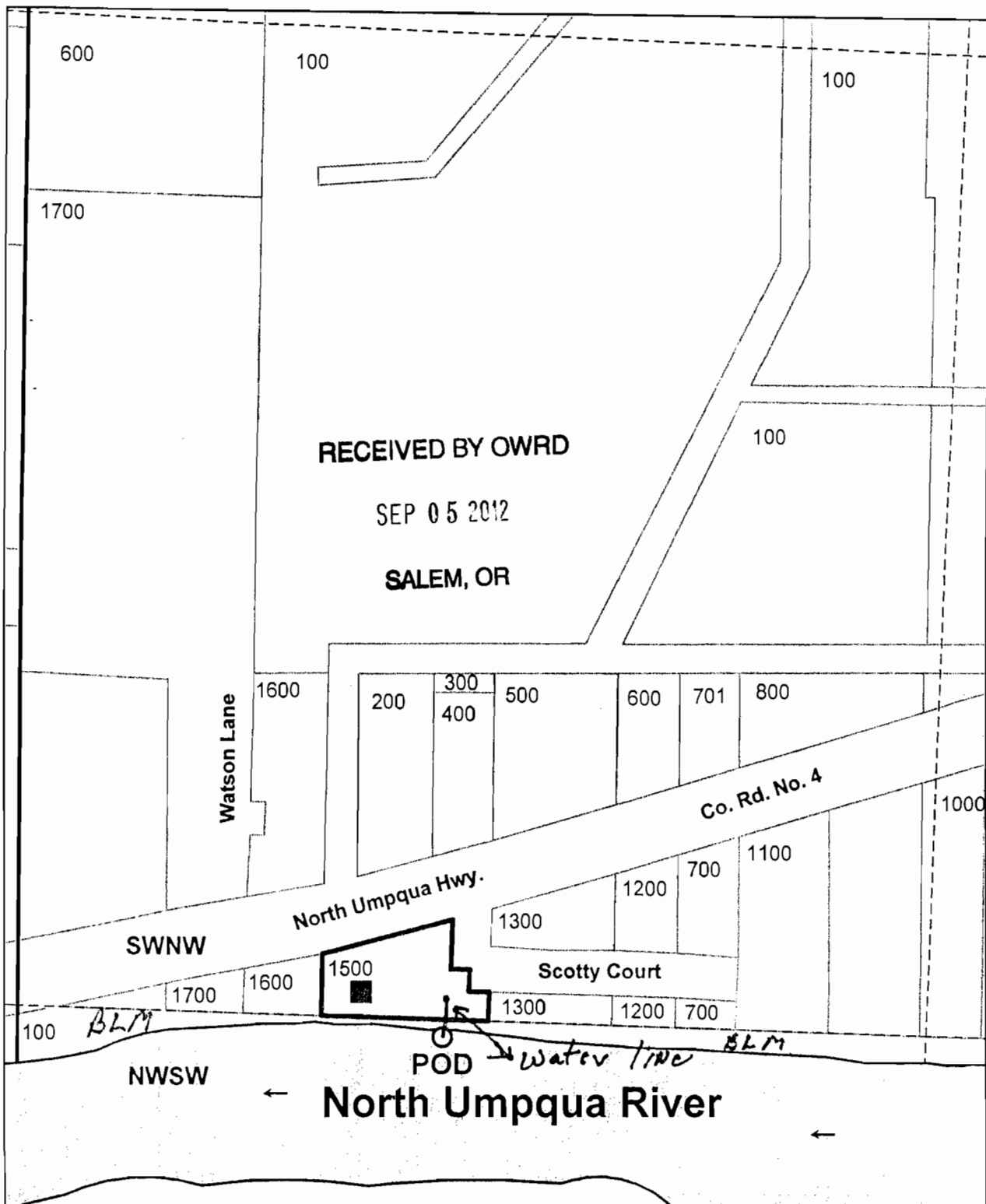

POD is 575 ft. east and 20 ft. south of the West Quarter Corner of Section 11

S-87837

**EXHIBIT "A"**

A 10' wide strip of land lying in the Southwest quarter of Section 11, Township 26 South, Range 3 West, Willamette Meridian, Douglas County, Oregon. The centerline of which is more particularly described as follows.

Beginning at a point on the southern boundary of Lot 15, *North Umpqua Homes* as recorded in Volume 5, Page 67 of the Plat Records of Douglas County, Oregon which bears S89°52'09"W 32.45 feet from the Southeast corner of said Lot 15;

Bearings are Grid, NAD 83, Oregon South Zone. Distances converted to ground.

**RECEIVED BY OWRD**

**SEP 05 2012**

**SALEM, OR**