

SECTION

Section 36

Tl 900

1" = 1320ft

RECEIVED

SEP 7 2012

TOWNSHIP 8^{South}, RANGE 1^{west}, W. M.

WATER RESOURCES DEPT
SALEM, OREGON

↑ North

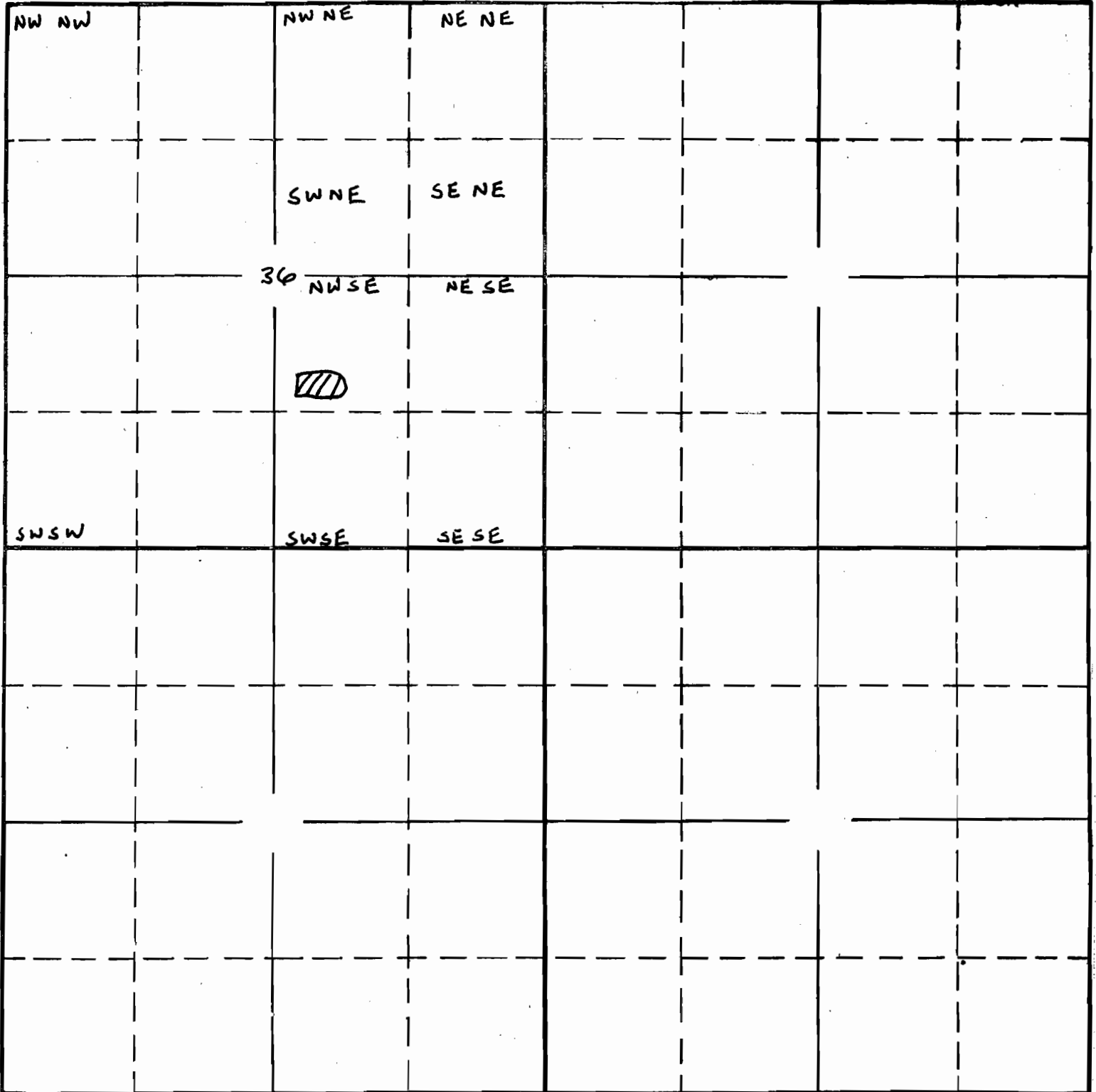

East

South

Dam located: 1022 South
408 East
From Center Section 36

APPLICATION No.
PERMIT No.

R-87839

LEGEND

- LINE TYPES
 TAX LOT BOUNDARY --- OLD PROPERTY LINE
 ROAD RIGHT-OF-WAY - - - - - VACATED RIGHT-OF-WAY
 RAILROAD --- RAILROAD RIGHT-OF-WAY
 STREAM LAKE, ETC. --- STREAM LAKE, ETC. PART-BOUNDARY
 TAX LOT BOUNDARY --- PARTITION PLAT BOX
 SUBDIVISION BOUNDARY --- EXISTENT
 TAX CODE BOUNDARY --- EXISTENT

- SYMBOL TYPES
 D.L.C.
 CONTROL POINTS
 SILVERY MONUMENTS
 OLD CORNERS
 SECTION 1/4 SEC 1/8 SEC
 1/4 COR 1/8 COR

RECEIVED

SEP 7 2012

WATER RESOURCES DEPT
 SALEM, OREGON

SEC. 36 T8S R1W WM, MARION COUNTY

8 1W 36

029 60 18 0

029 00 18 0

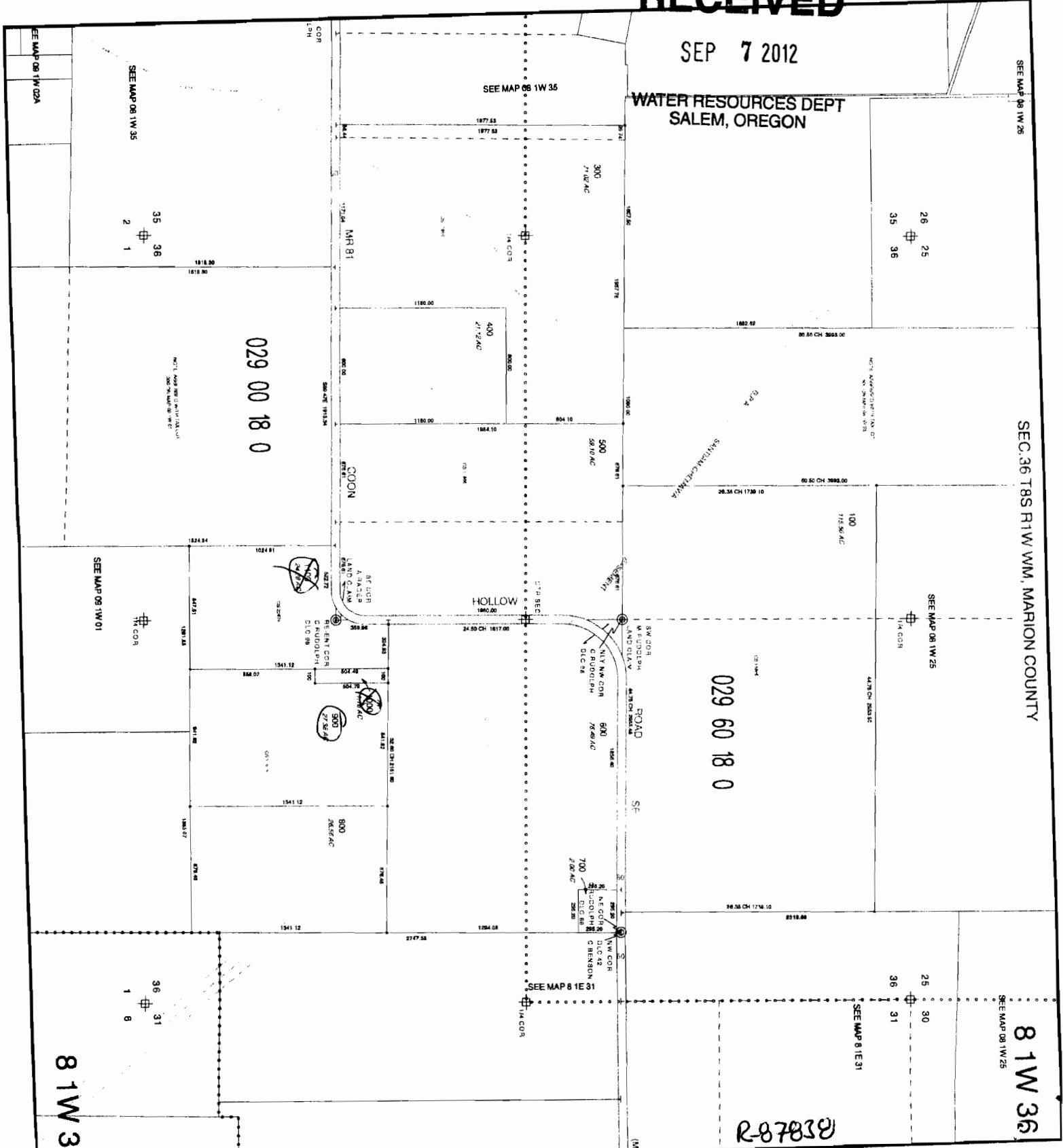

NOTICE: This map was
 created for Assessor's
 Office use ONLY.



SCALE 1" = 400'
 OF 1:4800

Plot file created: March 12, 2010