

5000

STATE ENGINEER  
RECEIVED

JUN 20 1923

SALEM, OREGON

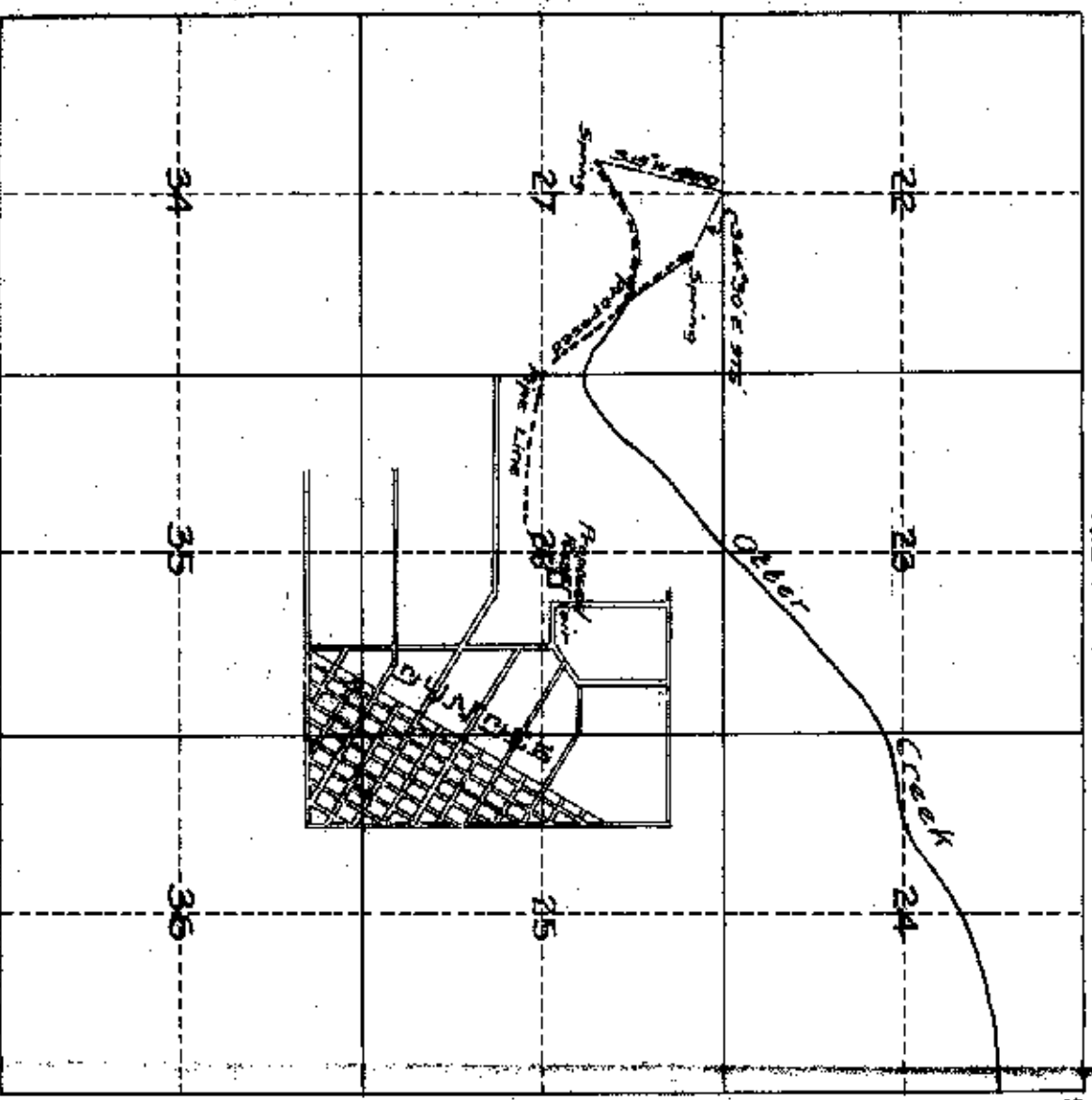

MAP SHOWING  
 PROPOSED LOCATION  
 HEADWORKS AND PIPE LINES  
 FOR WATER SUPPLY  
 FOR THE CITY OF DUNDEE OREGON

SCALE : 2 IN. = 1 MI.

To accompany application to appropriate  
Public Water

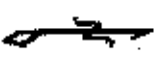

I, R.W. Jones, of McMinnville do hereby certify that this map was made from notes taken during an actual survey made by me on May 23, 1923, and that it correctly represents the works described in the accompanying application, together with the location of streams and other ditches in the immediate vicinity

*R.W. Jones*  
 Registered Professional Engineer  
 Oregon No 793 Date Mar. 8, 1920

Application No. 9028  
 Permit No. 5932