

Township 4 North, Range 28 East, W.M.
NW 1/4 NW 1/4 of Section 1
UMATILLA COUNTY

RECEIVED BY OWRD

SEP 17 2012

SALEM, OR

N



SCALE
1" = 400'

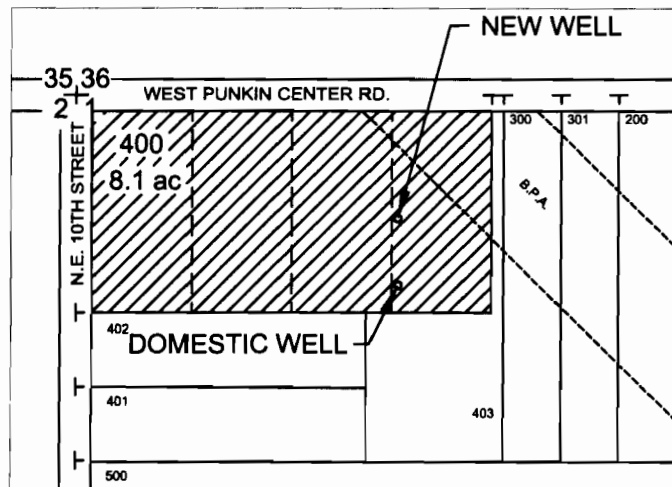

IRRIGATION WELL LOCATED 260' SOUTH & 670' WEST OF NW CORNER OF SECTION 1.
DOMESTIC WELL LOCATED 400' SOUTH & 670' EAST OF NW CORNER OF SECTION 1.

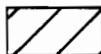

APPLICATION AREA FOR PRIMARY WATER RIGHT (NWNW)

WATER RIGHT APPLICATION
in name of
BENITO MEDELEZ JR.
September 11, 2012

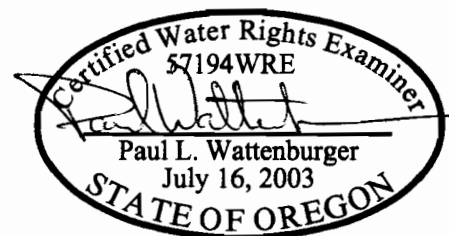

THIS MAP WAS PREPARED FOR THE PURPOSE OF IDENTIFYING THE LOCATION OF A WATER RIGHT ONLY AND IS NOT INTENDED TO PROVIDE LEGAL DIMENSIONS OR LOCATION OF PROPERTY OWNERSHIP LINES.

EXPIRES: 6/30/14