

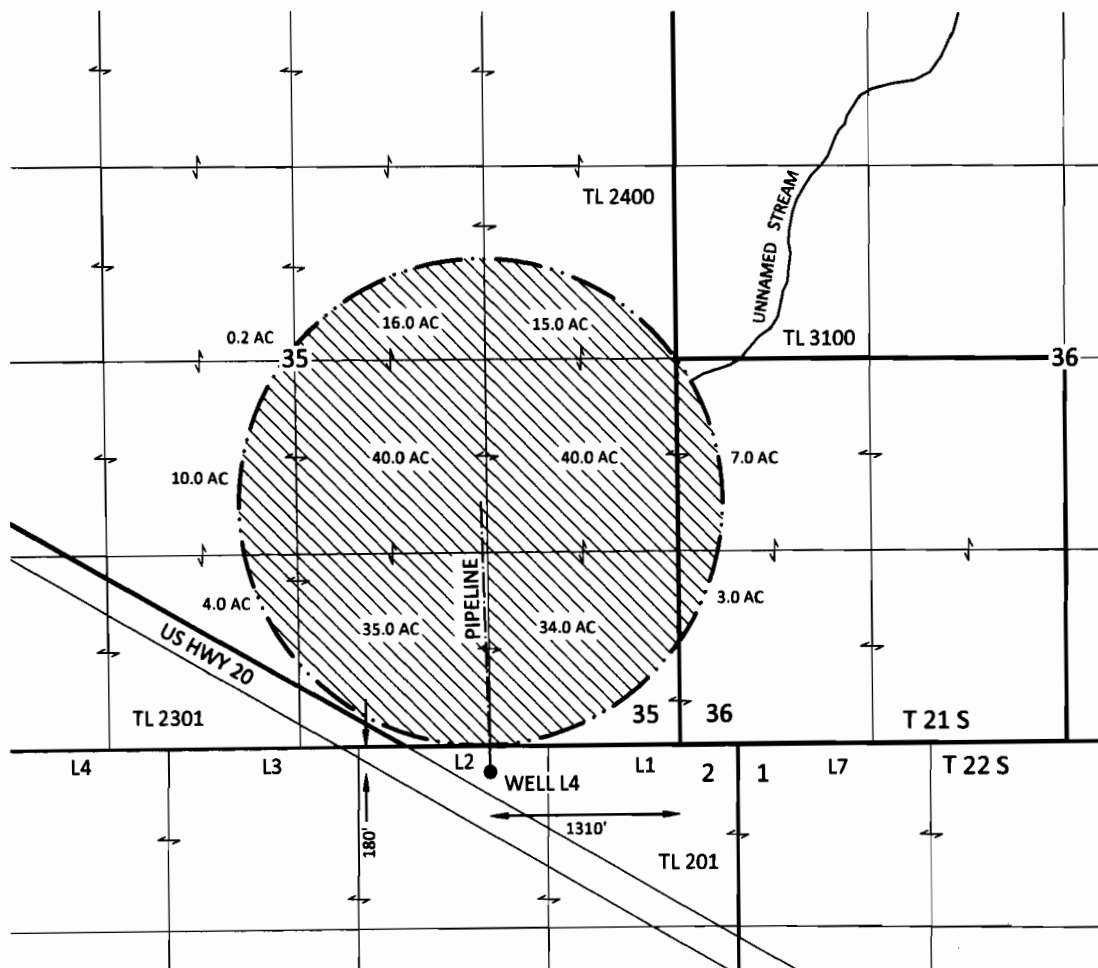





SECTIONS 35 & 36, T21S, R20E, W.M.  
DESCHUTES COUNTY



**EXPLANATION**

-  PROPOSED PLACE OF USE  
(204.2 ACRES)
-  PROPERTY LINE
-  PIPELINE
-  STREAM
-  WELL

**RECEIVED**

SEP 24 2012

WATER RESOURCES DEPT  
SALEM, OREGON

AUGUST 22, 2012

THIS MAP IS NOT INTENDED TO PROVIDE  
LEGAL DIMENSIONS OR LOCATIONS OF  
PROPERTY OWNERSHIP LINES

**APPLICATION MAP  
FOR  
JAMES MILGARD**

**SKOOKUM**

WATER ASSOCIATES INC

P.O. BOX 80174  
PORTLAND, OR 97280  
(503) 319-8926

