

MAP TO ACCOMPANY STATEMENT AND PROOF OF CLAIM TO USE OF WATERS OF THE KLAMATH RIVER AND ITS TRIBUTARIES

RECEIVED

SEP 30 1999

WATER RESOURCES DEPT.
SALEM, OREGON

SITUATED IN THE NE 1/4 SW 1/4 AND THE SE 1/4 OF SECTION 14,
THE NE 1/4 AND THE NE 1/4 SE 1/4 OF SECTION 23,
AND THE NW 1/4 SW 1/4 OF SECTION 24, T30S,
R10EWM, KLAMATH COUNTY, OREGON

PERMIT #69256

SEPTEMBER, 1999

PERMIT #50262

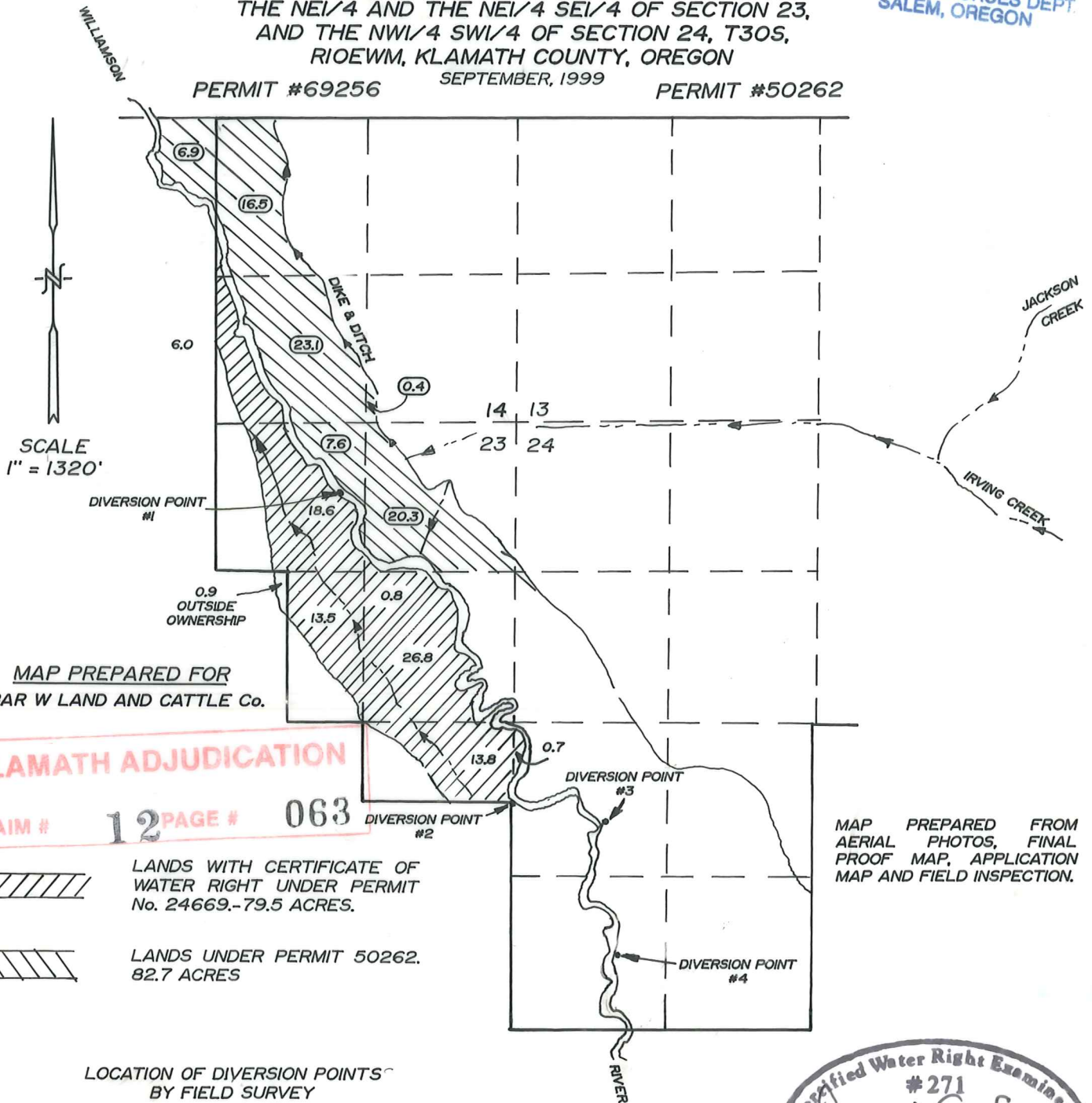

MAP PREPARED FOR
G BAR W LAND AND CATTLE Co.

KLAMATH ADJUDICATION

CLAIM # 12 PAGE # 063

LANDS WITH CERTIFICATE OF WATER RIGHT UNDER PERMIT No. 24669.-79.5 ACRES.

LANDS UNDER PERMIT 50262. 82.7 ACRES

MAP PREPARED FROM AERIAL PHOTOS, FINAL PROOF MAP, APPLICATION MAP AND FIELD INSPECTION.

LOCATION OF DIVERSION POINTS
BY FIELD SURVEY
WILLIAMSON RIVER

- DIVERSION POINT #1 - 610 FEET SOUTH AND 1550 FEET WEST OF THE NORTHEAST CORNER OF SECTION 23
- DIVERSION POINT #2 - 1925 FEET NORTH AND 30 FEET EAST OF THE SOUTHWEST CORNER OF SECTION 24
- DIVERSION POINT #3 - 1820 FEET NORTH AND 750 FEET EAST OF THE SOUTHWEST CORNER OF SECTION 24
- DIVERSION POINT #4 - 695 FEET NORTH AND 895 FEET EAST OF THE SOUTHWEST CORNER OF SECTION 24

IRVING CREEK

10 FEET NORTH AND 60 FEET WEST OF THE SOUTHWEST 1/16 OF SECTION 19

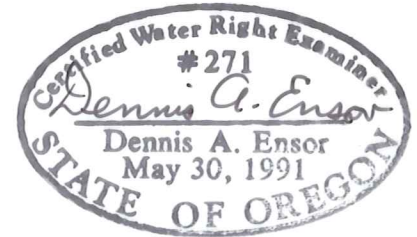

THE PURPOSE OF THIS MAP IS TO IDENTIFY THE LOCATION OF THE WATER RIGHT. IT IS NOT INTENDED TO PROVIDE INFORMATION RELATIVE TO THE LOCATION OF PROPERTY OWNERSHIP BOUNDARY LINES.

TRU-LINE SURVEYING, INC.
2333 SUMMERS LANE
KLAMATH FALLS, OREGON 97603