

# ADJUDICATION CLAIMS SETTLEMENT MAP

FOR  
CLAIM 13

JOHN H. LAWRENCE, STEVEN LAWRENCE AND JAMES B. LAWRENCE

LOCATED IN THE E 1/2 OF SEC. 36, T.30S., R.10E., W.M.  
AND IN THE E 1/2 OF SEC. 1, T.31S., R.10E., W.M.

KLAMATH COUNTY, OREGON



SCALE: 1" = 1320

THIS MAP IS FOR THE PURPOSE OF IDENTIFYING THE LOCATION OF THE WATER RIGHT ONLY AND HAS NO INTENT TO PROVIDE DIMENSIONS OR LOCATION OF PROPERTY LINES.

AREA ARE IN ACRES

 AREA IRRIGATED

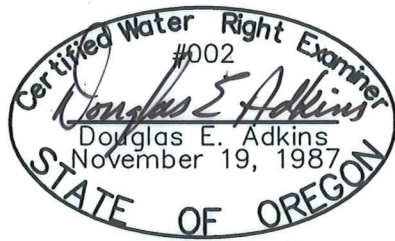

EXPIRES 12/31/05

**NOTE**  
IRRIGATION AREAS AND  
P.O.D. IN S01, T31S, R10E  
TAKEN FROM W.R.D. ADJ. MAP.



Engineers ▲ Planners ▲ Surveyors

2950 Shasta Way · Klamath Falls, Oregon 97603 · (541) 884-4666 · FAX (541) 884-5335  
November 18, 2004 · Klamath Falls, OR · Medford, OR · Alturas, CA · JOB No. 1437-0101

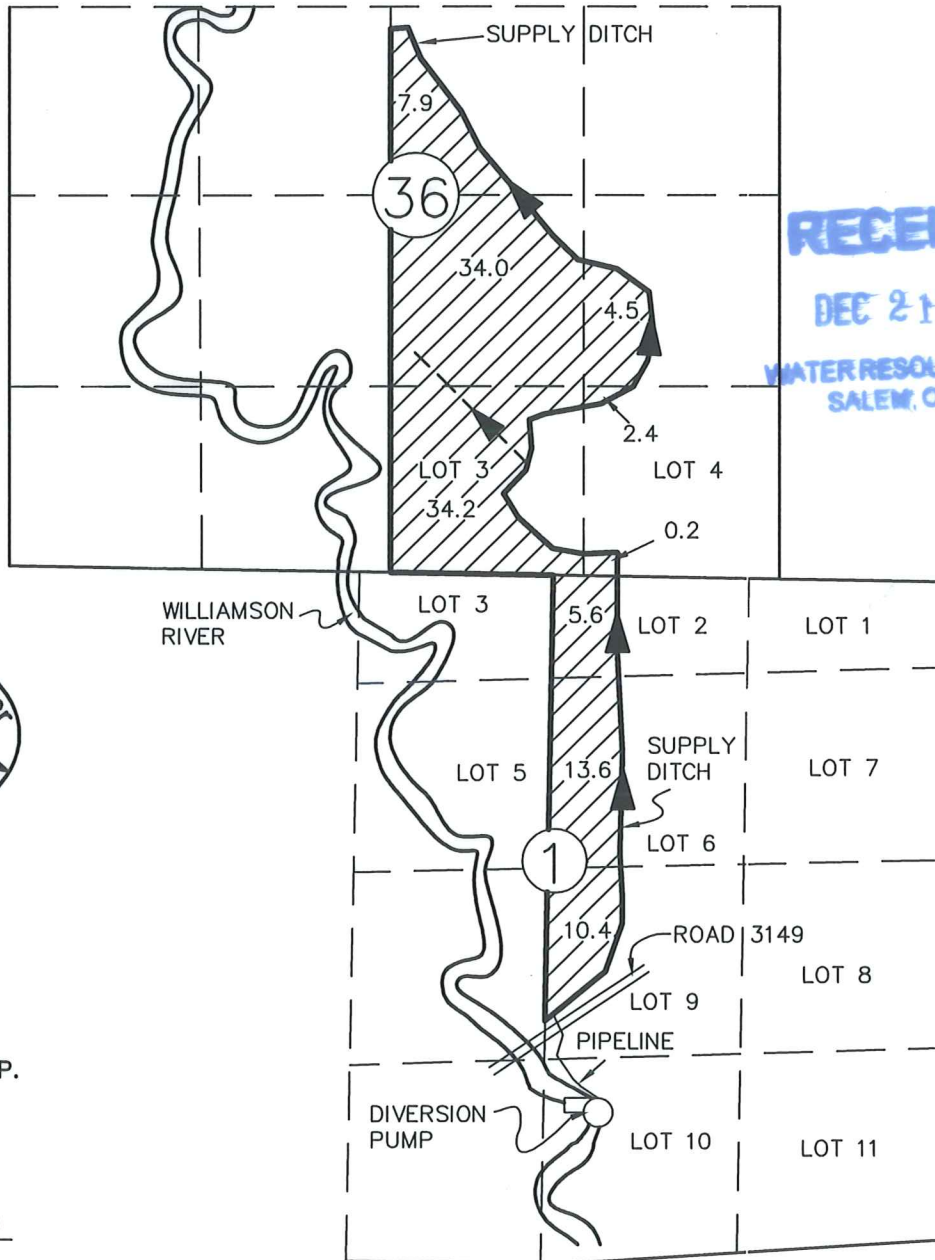

RECEIVED  
DEC 21 2004  
WATER RESOURCES DEPT  
SALEM, OREGON