

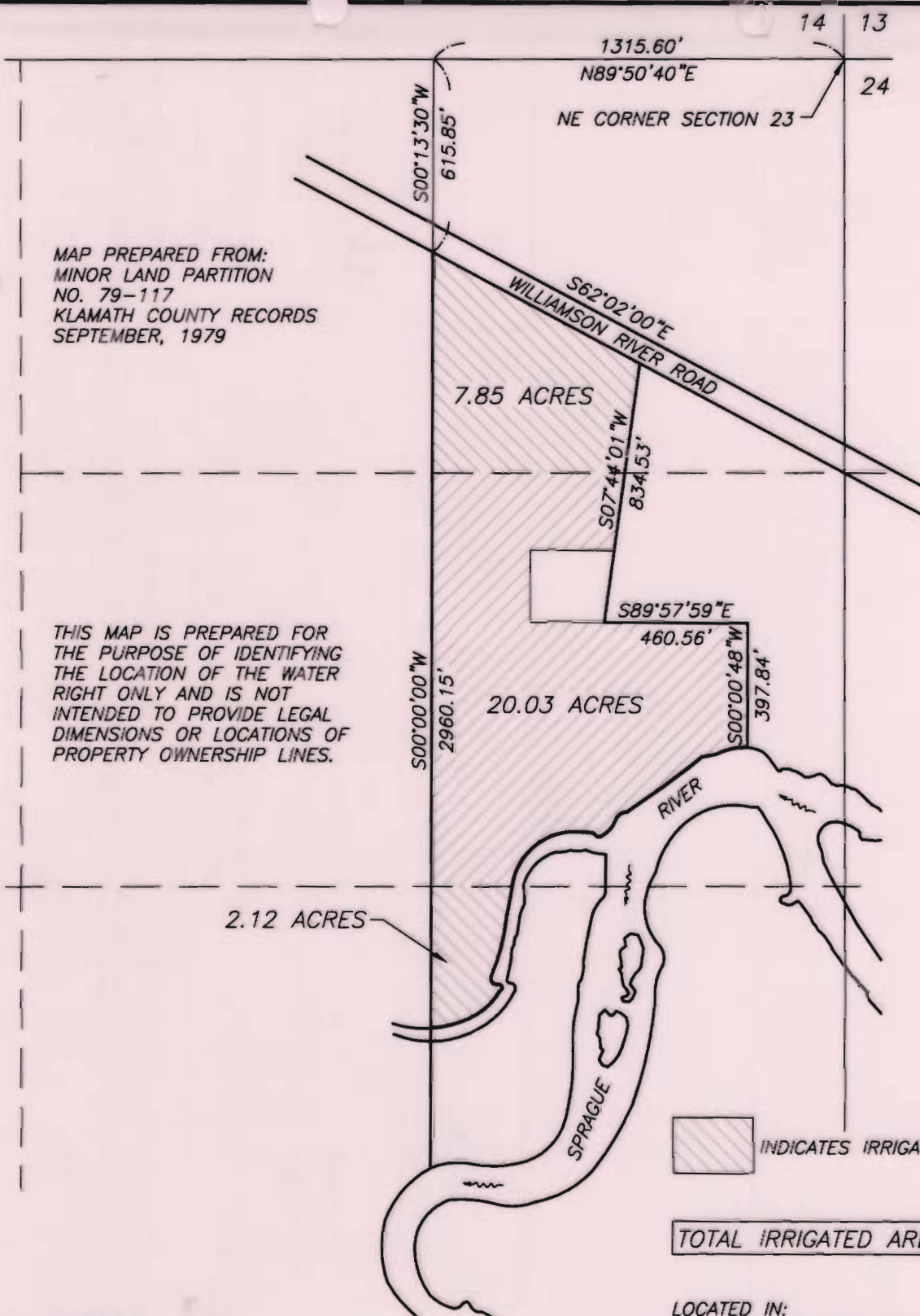

MAP PREPARED FROM:
 MINOR LAND PARTITION
 NO. 79-117
 KLAMATH COUNTY RECORDS
 SEPTEMBER, 1979

THIS MAP IS PREPARED FOR
 THE PURPOSE OF IDENTIFYING
 THE LOCATION OF THE WATER
 RIGHT ONLY AND IS NOT
 INTENDED TO PROVIDE LEGAL
 DIMENSIONS OR LOCATIONS OF
 PROPERTY OWNERSHIP LINES.

SCALE: 1"=500'



 INDICATES IRRIGATED ACREAGE

TOTAL IRRIGATED AREA=30.00 ACRES

LOCATED IN:
 THE E 1/2 OF THE NE 1/4 OF SECTION 23
 T. 34 S., R. 8 E., W.M. KLAMATH COUNTY, OR.

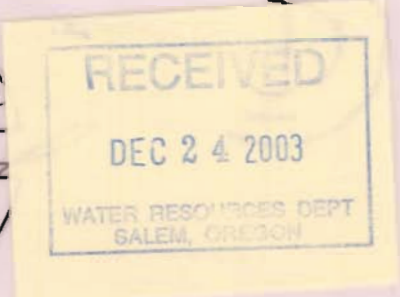
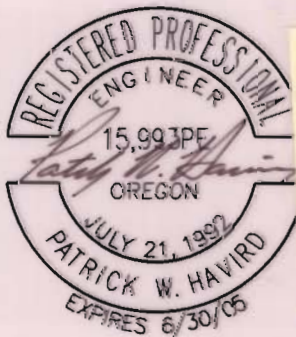

KLAMATH ADJUDICATION		SHEET
IRRIGATION ACREAGE MAP		
MAP PREPARED FOR: CARY L. & MARLYS J. HAVIRD P.O. BOX 498 CHILOQUIN, OR 97624 CLAIM # 71		OF
12/03		