

# ADJUDICATION CLAIMS MAP

FOR

RICHARD H. AND LOIS M. OUTCALT

LOCATED IN T34S, R08E, SEC 21 - NE1/4 NE1/4, SE1/4 NE1/4  
KLAMATH COUNTY OREGON

RECEIVED

JUN 28 1991

WATER RESOURCES DEPT.  
SALEM, OREGON

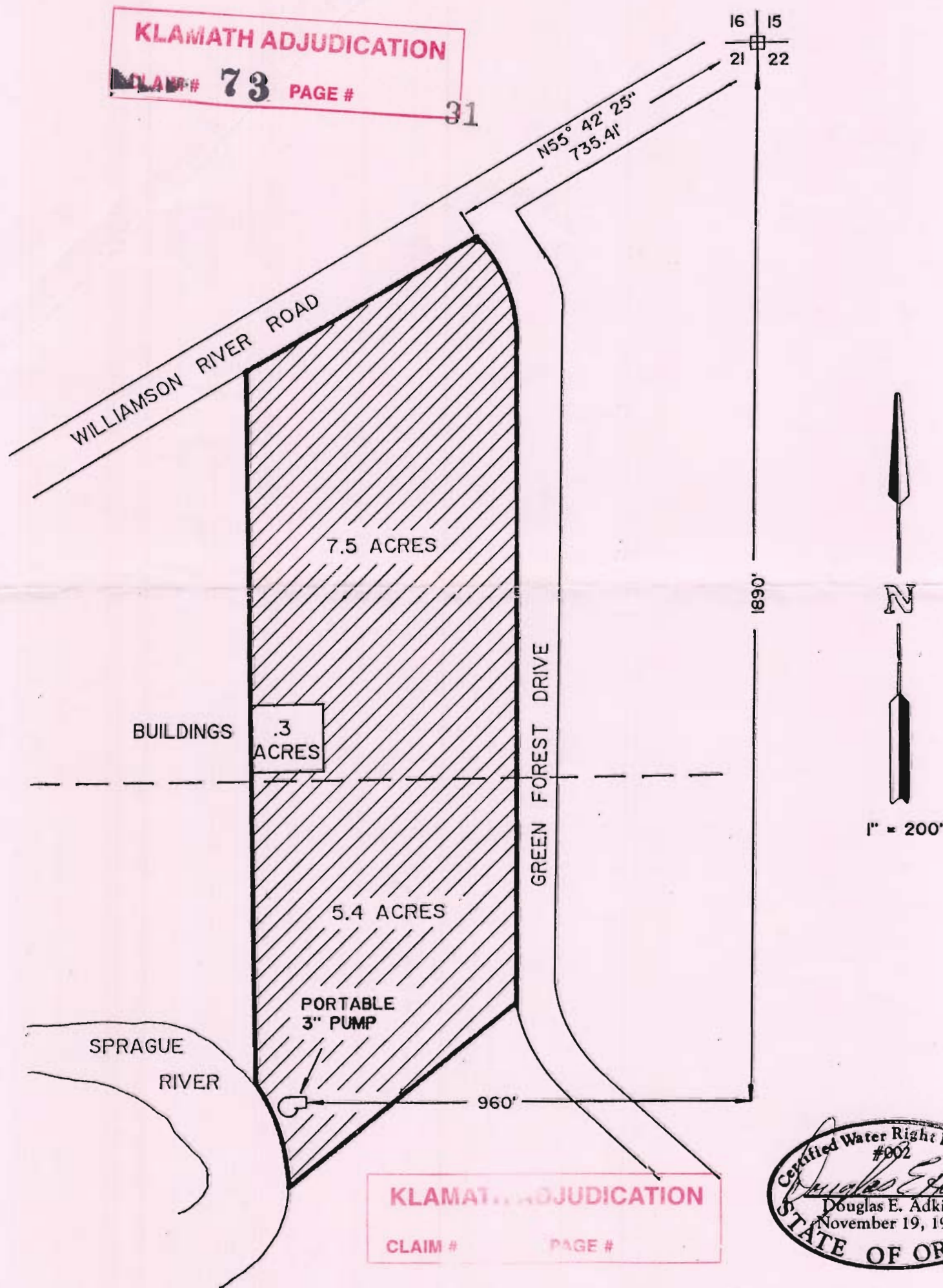

NOTE: PUMP MUST BE PORTABLE  
DUE TO FLOOD PLAIN

 AREA IRRIGATED-WATER PERMIT 42355

THIS MAP IS FOR THE PURPOSE OF  
IDENTIFYING THE LOCATION OF THE  
WATER RIGHT ONLY AND HAS NO  
INTENT TO PROVIDE DIMENSIONS OR  
LOCATION OF PROPERTY LINES.

MAP PREPARED BY:

ADKINS CONSULTING ENGINEERS INC.  
1453 ESPLANADE AVE.  
KLAMATH FALLS, OR. 97601  
PHONE: (503) 884-4666

DECEMBER 1990

JOB NO. 1436 - 01