

RECEIVED

JAN 19 1999

WATER RESOURCES DEPT.
SALEM, OREGON

**MAP TO ACCOMPANY
STATEMENT AND PROOF OF
CLAIM TO USE OF WATER OF THE
KLAMATH RIVER AND ITS TRIBUTARIES**
SITUATED IN GOVERNMENT LOTS 14, 15, 19 AND 21
OF SECTION 21, T35S, R7EWM, KLAMATH COUNTY, OREGON
JUNE 1991

MAP PREPARED FOR
-- RAYMOND POTEET --

TOTAL AREA BY GOVERNMENT LOTS

- LOT 14 - 1.2 Ac.
- LOT 15 - 1.9 Ac.
- LOT 19 - 1.1 Ac.
- LOT 21 - 0.5 Ac.

TOTAL AREA
-- 4.7 ACRES --

SEE ACCOMPANYING COPY
OF WATER RESOURCES MAP

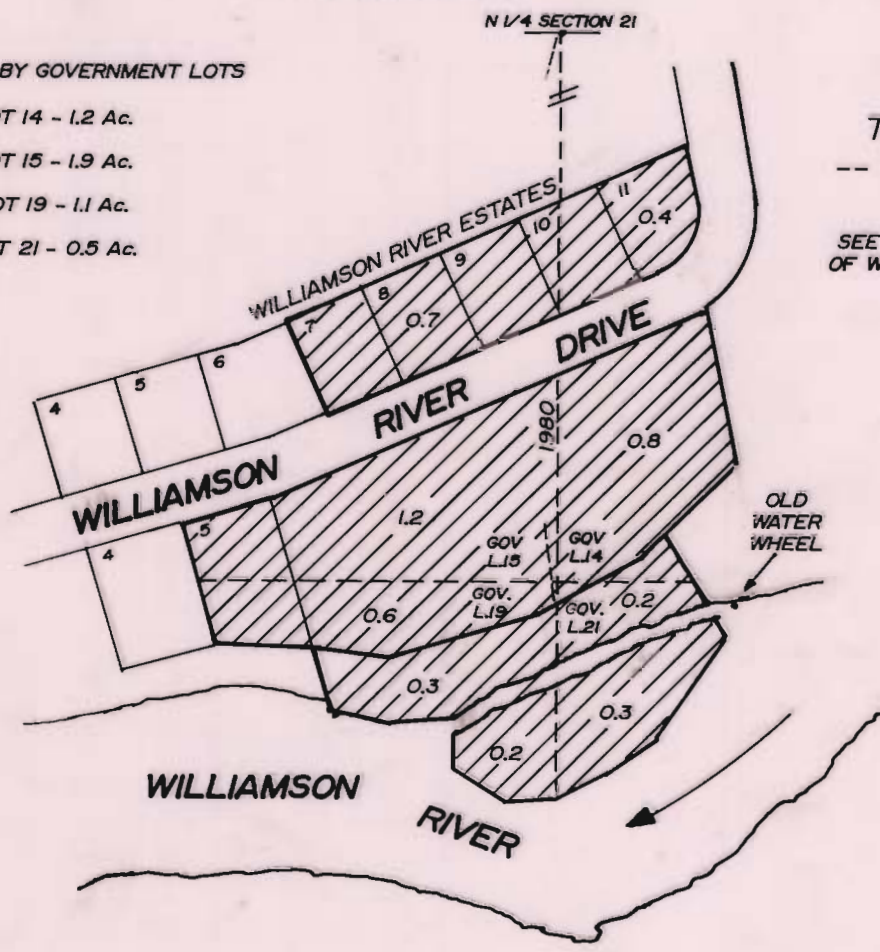

MAP PREPARED FROM ASSESSORS MAP

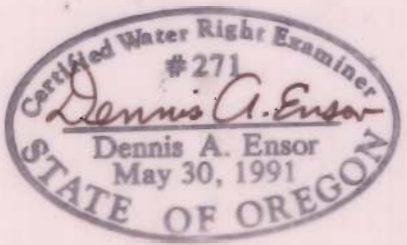

THERE IS NO SPECIFIC POINT OF DIVERSION
THE CLAIMANT HAS 3 SMALL PORTABLE PUMPS
TO DRAW WATER FROM THE WILLIAMSON RIVER

KLAMATH ADJUDICATION
CLAIM # 85 PAGE # 065

THE PURPOSE OF THIS MAP IS TO IDENTIFY THE
LOCATION OF THE WATER RIGHT. IT IS NOT INTENDED
TO PROVIDE INFORMATION RELATIVE TO THE LOCATION
OF PROPERTY OWNERSHIP BOUNDARY LINES.

TRU-LINE SURVEYING INC.
2333 SUMMERS LANE
KLAMATH FALLS, OREGON 97603