

# FINAL PROOF MAP FOR KLAMATH ADJUDICATION CLAIM #93 FOR SILVERBOW RANCH LLC

**RECEIVED**

LOCATED IN THE NE $\frac{1}{4}$ NW  $\frac{1}{4}$  & SE $\frac{1}{4}$ NW $\frac{1}{4}$ , SEC. 21, T.35S., R.07E., W.M.  
KLAMATH COUNTY, OREGON

OCT 01 1999

WATER RESOURCES DEPT.  
SALEM, OREGON

**KLAMATH ADJUDICATION**

CLAIM # **93** PAGE # **67** ~~68~~

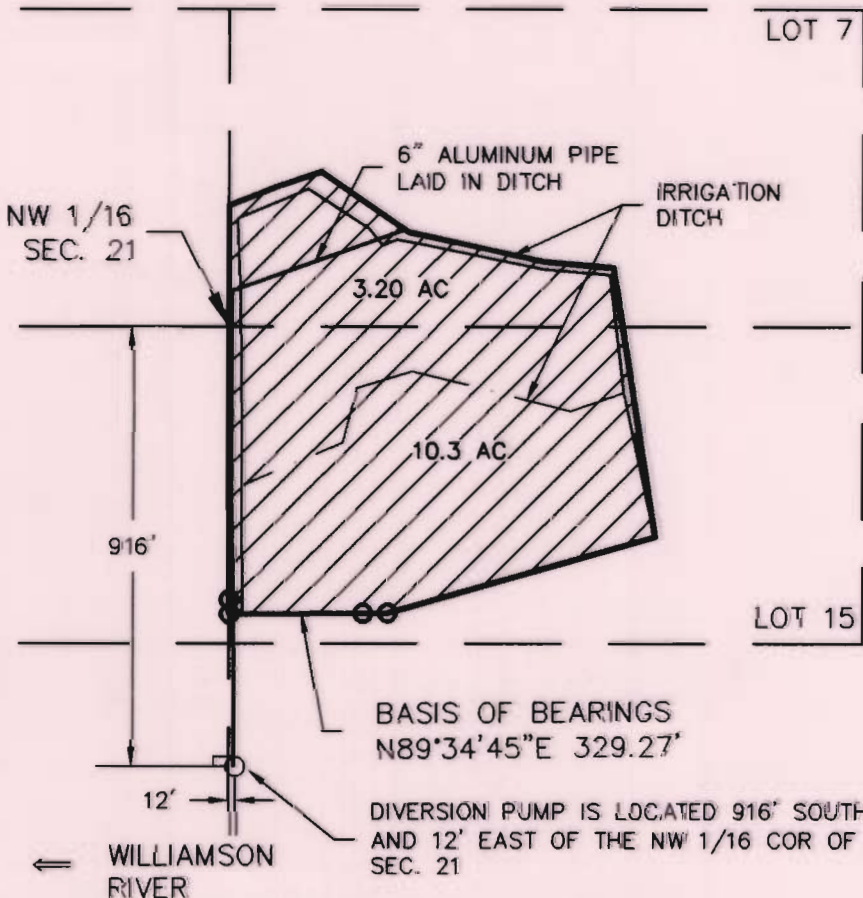

SCALE: 1" = 400'

THIS MAP IS FOR THE PURPOSE OF IDENTIFYING THE LOCATION OF THE WATER RIGHT ONLY AND HAS NO INTENT TO PROVIDE DIMENSIONS OR LOCATION OF PROPERTY LINES.

- AREA IRRIGATED BY ON GROUND SURVEY
- MONUMENT FOUND PER ROS 5313



EXPIRES 7/31/01



BEARINGS AND DISTANCES ARE BASED ON KLAMATH COUNTY R.O.S. 5313

Engineers ▲ Planners ▲ Surveyors

2950 Shasta Way • Klamath Falls, Oregon 97603 • (503) 884-4666 • FAX (503) 884-5335

Klamath Falls, OR • Medford, OR • Alturas, CA

JOB No: 1818-01  
FINAL PROOF.DWG

September 22, 1999