

MAP TO ACCOMPANY STATEMENT AND PROOF OF CLAIM TO USE OF WATER OF THE KLAMATH RIVER AND ITS TRIBUTARIES

RECEIVED

MAY 26 1999

WATER RESOURCES DEPT.
SALEM, OREGON

SITUATED IN THE E1/2 OF SECTION 36, T35S, R9EWM,
THE W1/2 OF SECTION 31, T35S, R10EWM, AND THE E1/2 NE1/4
OF SECTION 1, T36S, R9EWM, ALL IN KLAMATH COUNTY, OREGON

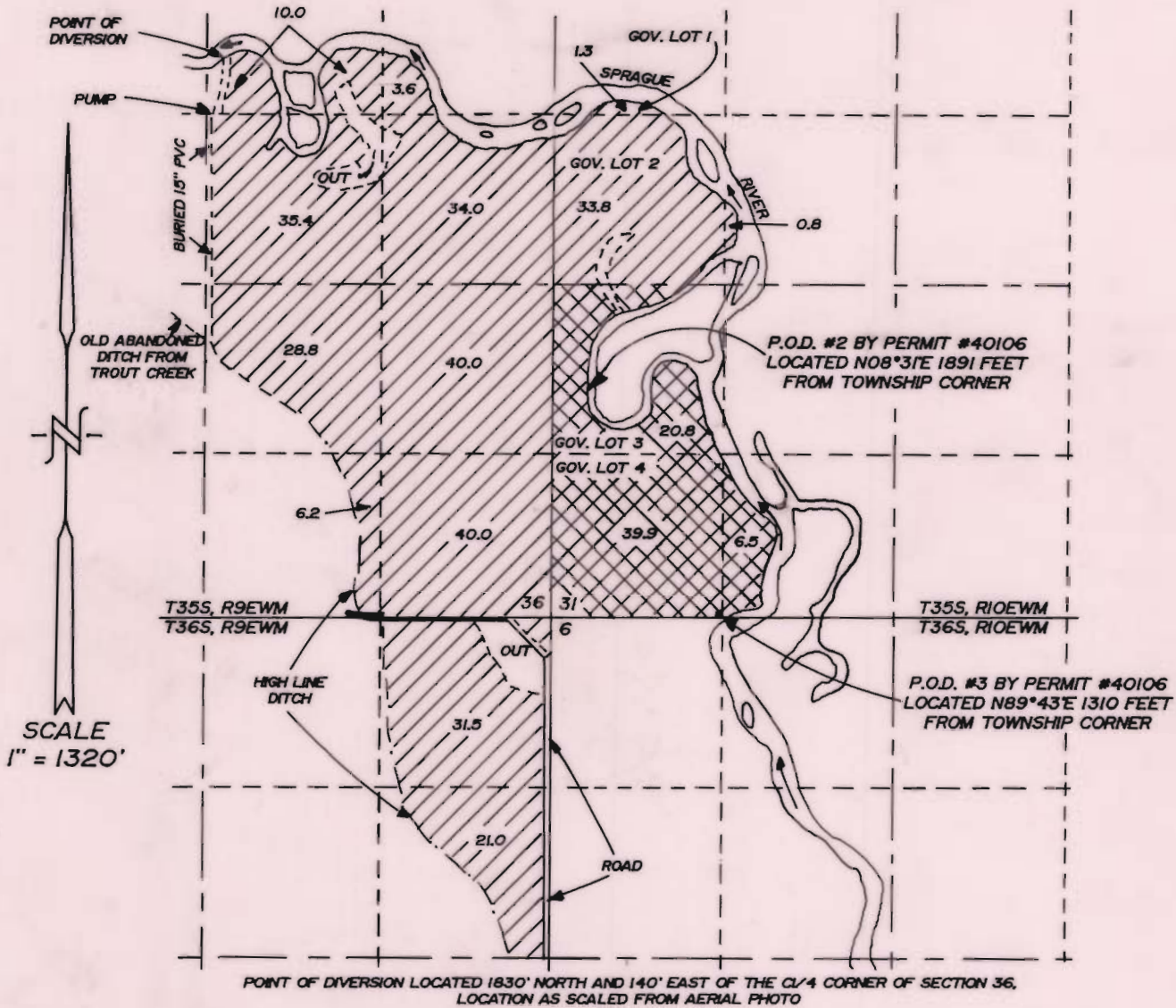

MAP PREPARED FOR -- CLIFFORD C. RABE

MAP PREPARED FROM MAP OF APPLICATION #54019 PERMIT #40106,
1985 WAC AERIAL PHOTO AND FIELD INSPECTION

TOTAL AREA -- 353.6 ACRES

XXXXXX LAND UNDER CERTIFICATE 24529

////// LAND UNDER PERMIT 40106

KLAMATH ADJUDICATION
CLAIM # 95 PAGE # 074

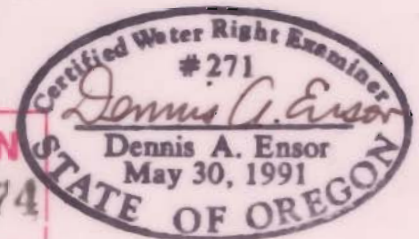

THE PURPOSE OF THIS MAP IS TO IDENTIFY THE LOCATION OF THE WATER RIGHT. IT IS NOT INTENDED TO PROVIDE INFORMATION RELATIVE TO THE LOCATION OF PROPERTY OWNERSHIP BOUNDARY LINES.

TRU-LINE SURVEYING INC.
2333 SUMMERS LANE
KLAMATH FALLS, OREGON 97603