

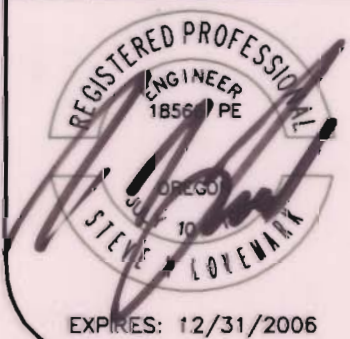

ADJUDICATION CLAIM 98 MAP

FOR
TILLIE L. GOULD TRUST
 CASE NO. 213

LOCATED IN THE SOUTHEAST QUARTER OF SECTION 25,
 AND THE SOUTH HALF OF SECTION 30,
 T.35S., R.9E, ALSO T.35S, R.10E W.M., KLAMATH COUNTY, OR.

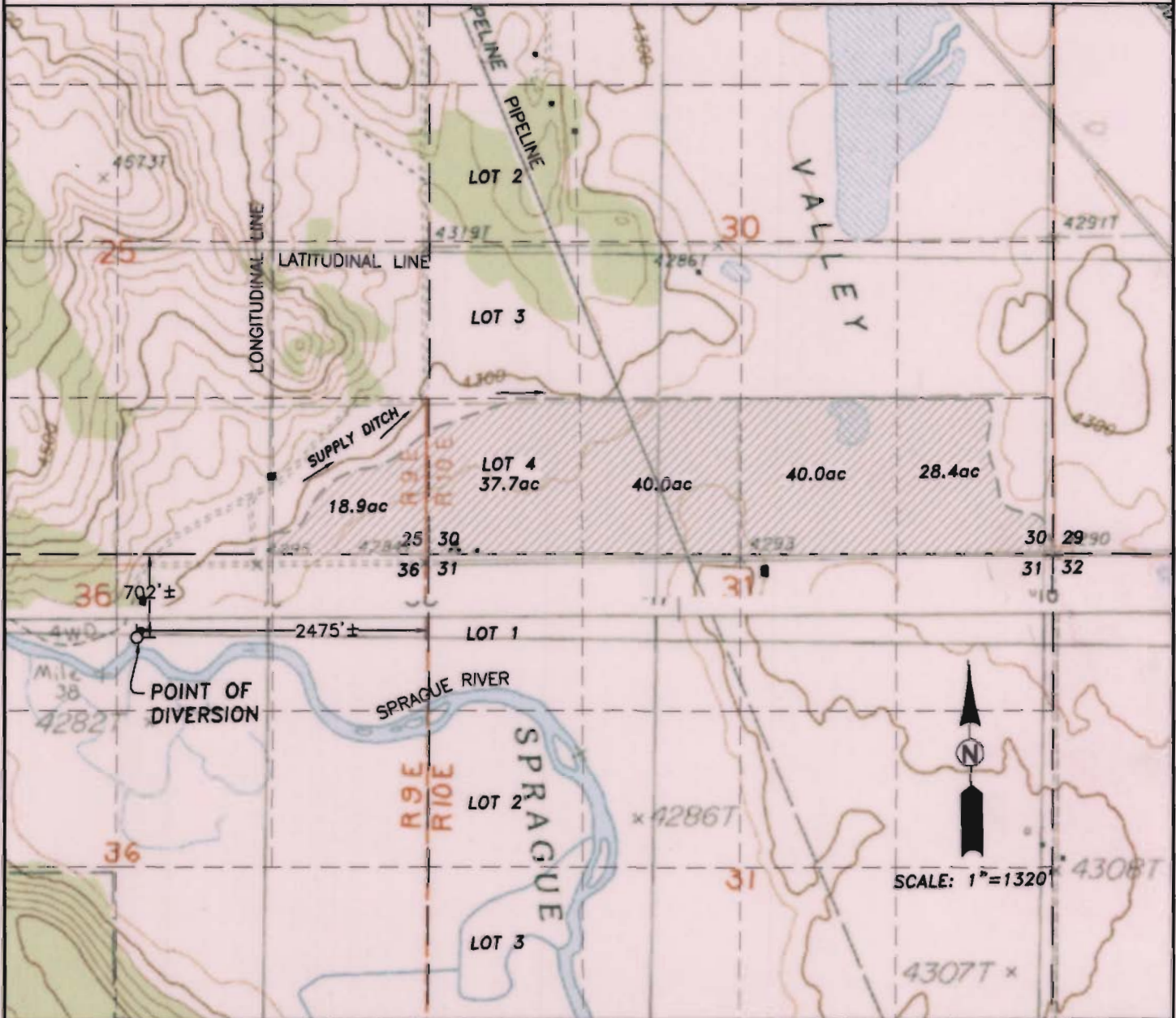

*NOTE:
 BACKGROUND MAP PROVIDED
 THROUGH TERRAIN NAVIGATOR, USGS.

-  DIVERSION PUMP
-  IRRIGATED AREA (SHOWN IN ACRES)
- MAIN DITCH LOCATIONS ARE APPROXIMATE

THE PURPOSE OF THIS MAP IS TO IDENTIFY THE LOCATION OF THE WATER RIGHT ONLY. THERE IS NO INTENT TO PROVIDE DIMENSIONS OR LOCATIONS OF PROPERTY LINES.

RECEIVED

SEP 28 2005

i.e.
 ENGINEERING
 741 SE Jackson Street
 Roseburg, Oregon 97470
 PHONE (541) 673-0166
 FAX (541) 440-9392

PROJECT NO. 2033-01t5

WATER RESOURCES DEPT
 SALEM, OREGON