

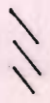

**MAP TO ACCOMPANY
STATEMENT AND PROOF OF CLAIM
TO USE OF WATER OF THE
KLAMATH RIVER AND ITS TRIBUTARIES**

SITUATED IN THE SE1/4, E1/2 SW1/4 AND
THE E1/2 NE1/4 OF SECTION 34 AND THE W1/2 NW1/4
OF SECTION 35, T35S, R12EWM,
KLAMATH COUNTY, OREGON

MAP PREPARED FOR -- MARVIN DEAN WALKER

- ①  ABSTRACT OF PERMIT #29711 CERTIFICATE #33929
- ②  ABSTRACT OF PERMIT #G-1763 CERTIFICATE #33928
- ③  APPLICATION #63521 PERMIT #46826
- ④  ABSTRACT OF PERMIT #29710 CERTIFICATE #34901

LANDS THAT ARE NATURAL MARSH AND SPRINGS

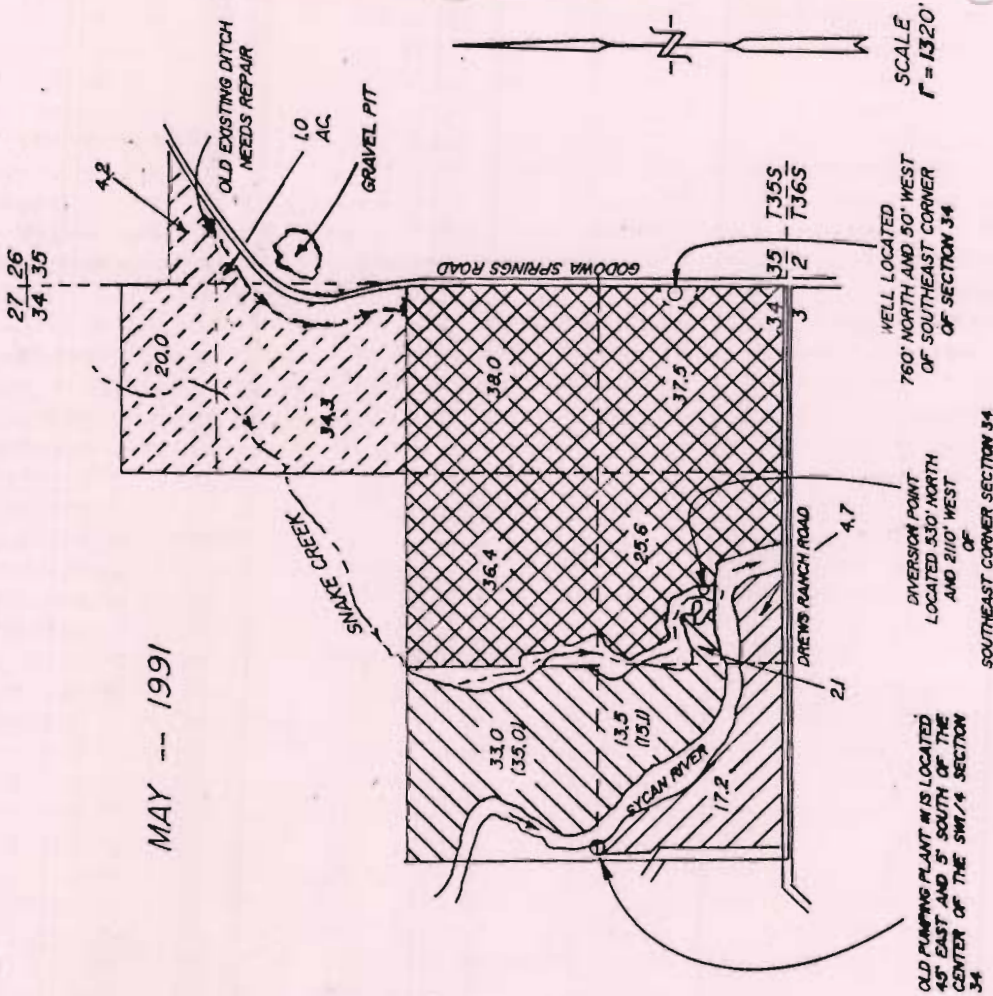

MAP PREPARED FROM ASC AERIAL
PHOTO, FINAL PROOF SURVEY MAP OF
PERMITS G-1763 AND 29711,
APPLICATION MAP FOR APPLICATION
63521 AND FIELD INSPECTION.

KLAMATH ADJUDICATION
CLAIM # 102 PAGE # 39

NOTE -- APPLICATION 63521 CALLS FOR
SAME DIVERSION POINT AS CERTIFICATE
33929.

RECEIVED

JUN 27 1991

WATER RESOURCES DEPT.
SALEM, OREGON

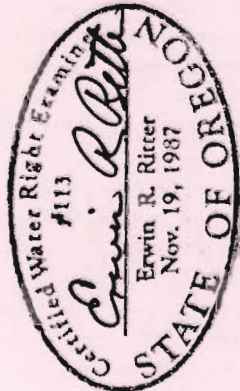

THE PURPOSE OF THIS MAP IS TO IDENTIFY THE LOCATION
OF THE WATER RIGHT. IT IS NOT INTENDED TO PROVIDE
INFORMATION RELATIVE TO THE LOCATION OF PROPERTY
OWNERSHIP BOUNDARY LINES.

TRU-LINE SURVEYING
2333 SUMMERS LANE
KLAMATH FALLS, OR. 97603