

MAP TO ACCOMPANY STATEMENT AND PROOF OF CLAIM TO USE OF WATER OF THE KLAMATH RIVER AND ITS TRIBUTARIES

SITUATED IN THE SE 1/4 SECTION 28, THE W 1/2 NE 1/4 SECTION 33, AND
THE W 1/2 NW 1/4 SECTION 34, T35S, R12EW, KLAMATH COUNTY, OREGON
JUNE 1991

MAP PREPARED FOR -- RUSSELL & EDITH WALSH

MAP PREPARED FROM MAPS OF APPLICATION #57268 - PERMIT #43105 AND
APPLICATION #61097 - PERMIT #45475, 1985 WAC AERIAL PHOTO AND FIELD
INSPECTION.

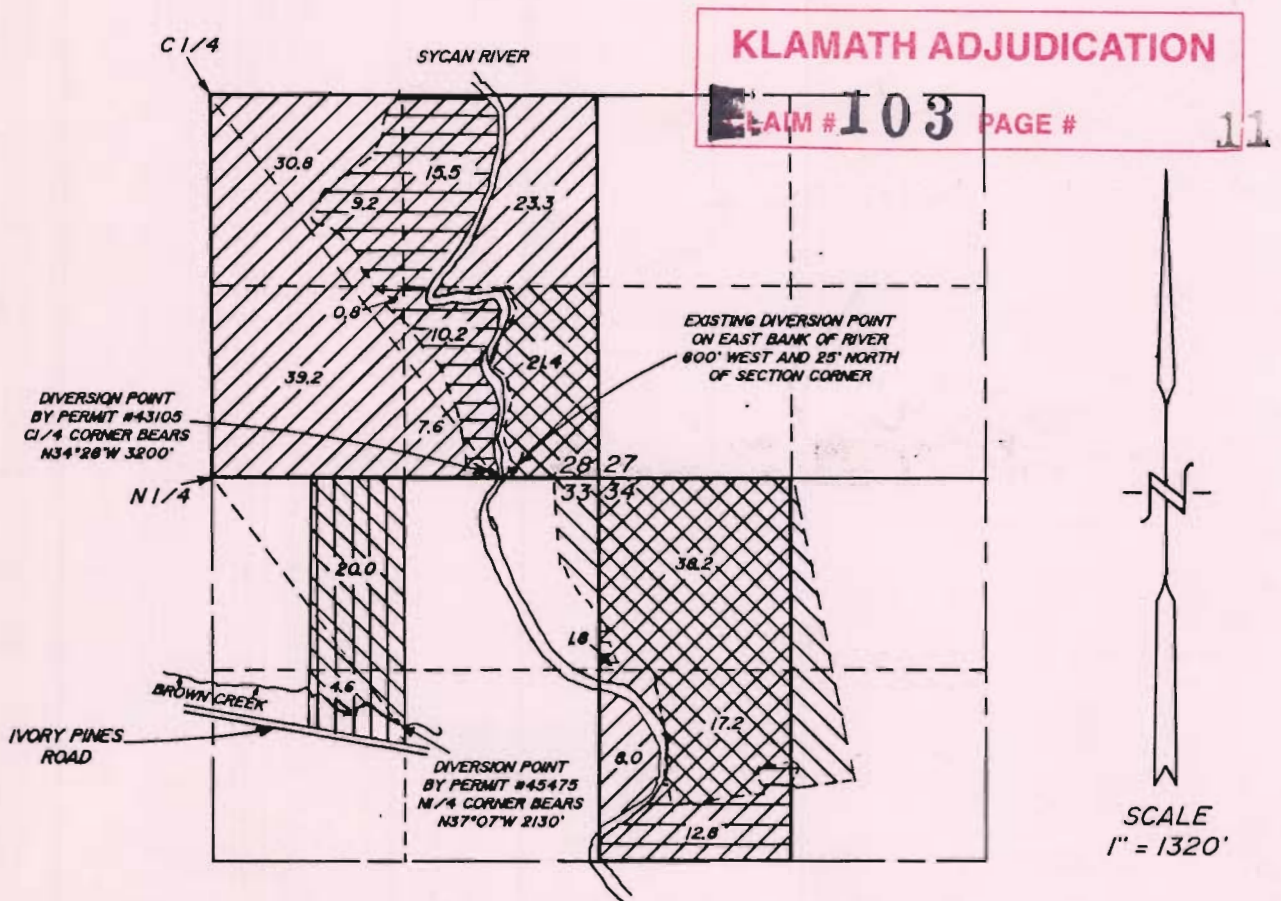

- ||||| AREA COVERED BY APPLICATION #61097 - PERMIT #45475
 - ////// AREA COVERED BY APPLICATION #57268 - PERMIT #43105
 - \\\\\\\\\\ AREA BEING IRRIGATED WITH WHEEL LINE SPRINKLERS
 - ===== AREA IN GRASS OWNER CLAIMS TO HAVE BEEN IRRIGATED WITH BIG GUN SPRINKLER & HAND MOVE LINES
- NOTE** SEE ATTACHED AERIAL PHOTO FOR AREA UNDER GOVERNMENT CRP PROGRAM

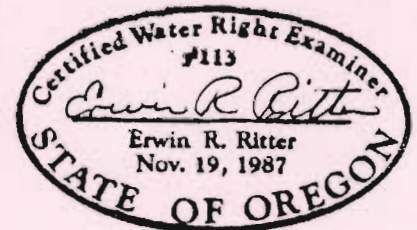

THE PURPOSE OF THIS MAP IS TO IDENTIFY THE LOCATION OF THE WATER RIGHT. IT IS NOT INTENDED TO PROVIDE INFORMATION RELATIVE TO THE LOCATION OF PROPERTY OWNERSHIP BOUNDARY LINES.

TRU-LINE SURVEYING
2333 SUMMERS LANE
KLAMATH FALLS, OR. 97603