

REVISED
ADJUDICATION CLAIMS MAP
 FOR
JOHN & ROSEMARY YOUNG

LOCATED IN THE NE 1/4 SE 1/4 SEC. 1, T.35S., R.13E., W.M.
 KLAMATH COUNTY, OREGON

RECEIVED

NOV 18 1998

WATER RESOURCES DEPT.
 SALEM, OREGON

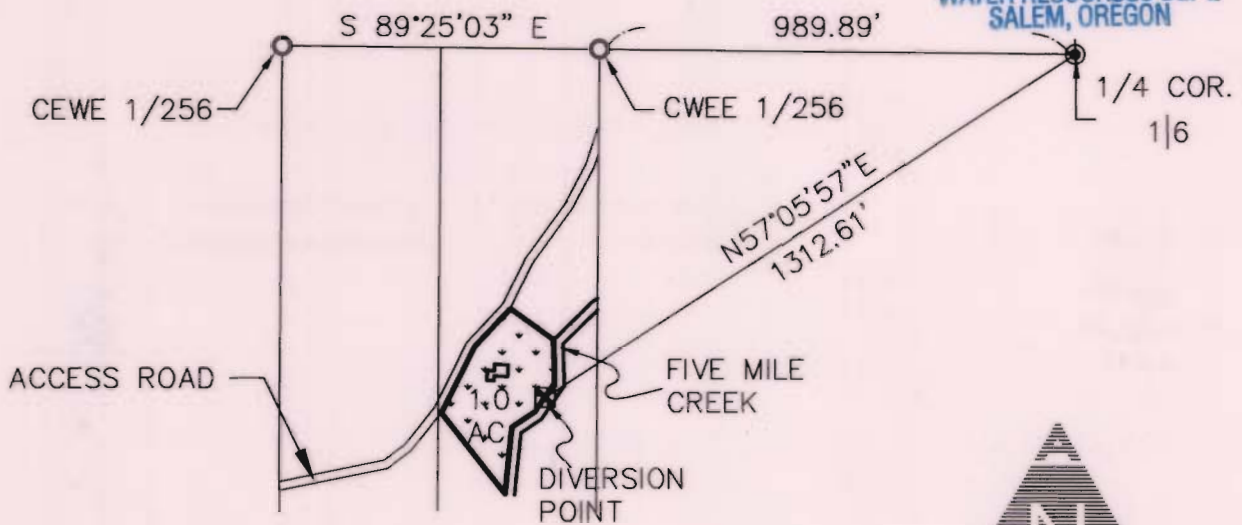

- FOUND MONUMENTS AS PER CS 4426 (BASIS OF BEARINGS)
- 1/4 CORNER AS PER CS 4426

↓ ↓ IRRIGATED AREA

THIS MAP IS FOR THE PURPOSE OF IDENTIFYING THE LOCATION OF THE WATER RIGHT ONLY AND HAS NO INTENT TO PROVIDE DIMENSIONS OR LOCATION OF PROPERTY LINES.

KLAMATH ADJUDICATION SCALE: 1" = 400'
CLAIM # 106 PAGE # 00043

Certified Water Right Examiner
 #002
Douglas E. Adkins
 Douglas E. Adkins
 November 19, 1987
 STATE OF OREGON

EXPIRES 12/31/99

ADKINS
 CONSULTING
 ENGINEERS, INC.

Engineers ▲ Planners ▲ Surveyors