

ADJUDICATION CLAIM MAP

FOR

THOMAS W. GRIFFITH &
DOUGLAS PARKER

CLAIM# 108 CASE# 220

LOCATED IN SECTION 2 & THE S.E. 1/4 OF SECTION 3,
T.36S., R.10E, W.M. KLAMATH COUNTY, OREGON

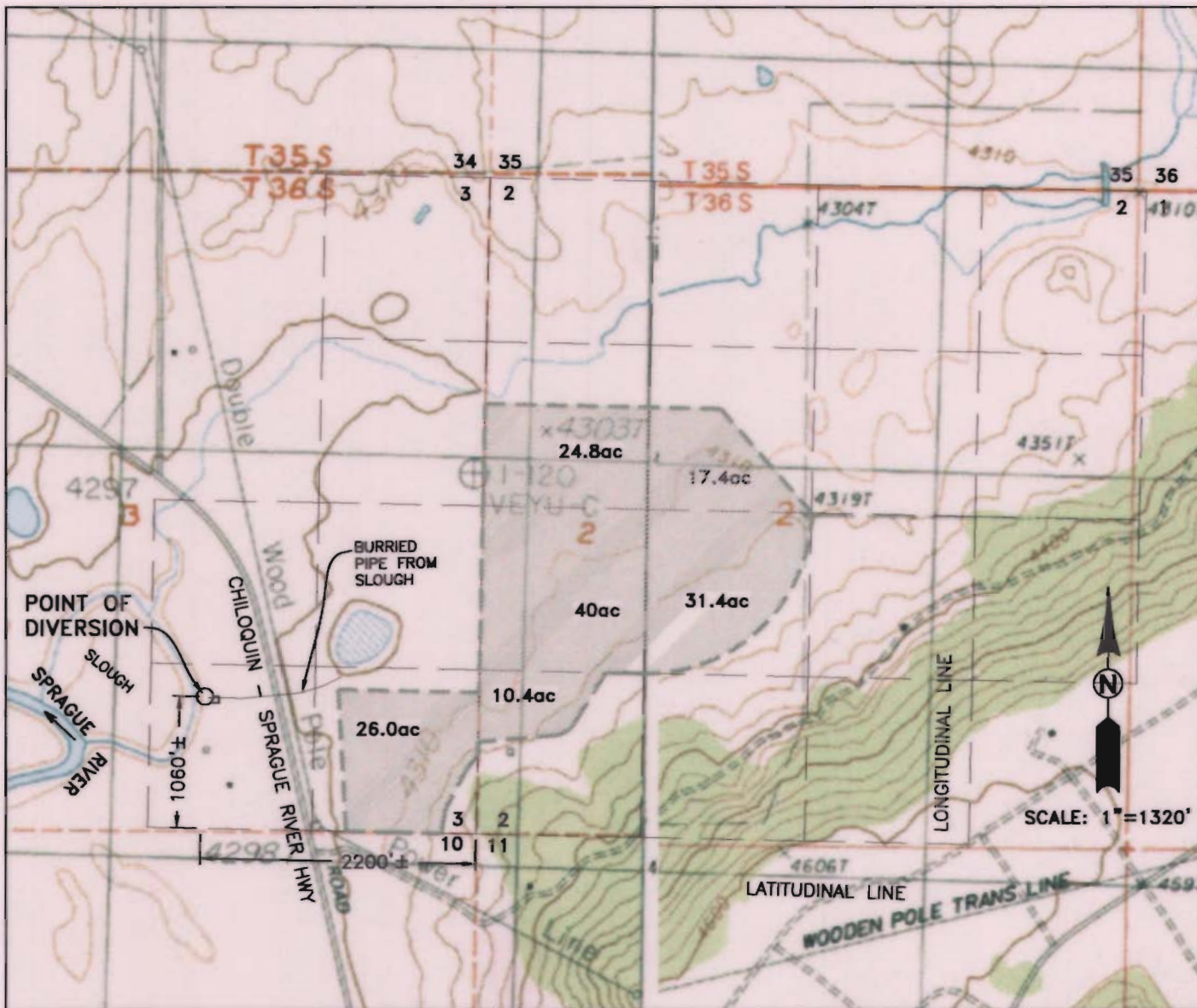

SCALE: 1" = 1320'



EXPIRES: 12/31/2006

*NOTE:
BACKGROUND MAP PROVIDED
THROUGH TERRAIN NAVIGATOR, USGS.
IRRIGATED AREAS SHOWN IN ACRES

- DIVERSION PUMP
- IRRIGATED AREA

MAIN DITCH LOCATIONS ARE APPROXIMATE
RESOURCES DEPT
SALEM OREGON

THE PURPOSE OF THIS MAP IS TO
IDENTIFY THE LOCATION OF THE
WATER RIGHT ONLY. THERE IS NO
INTENT TO PROVIDE DIMENSIONS OR
LOCATIONS OF PROPERTY LINES.

RECEIVED
NOV 14 2005
RESOURCES DEPT
SALEM OREGON

i.e.
ENGINEERING
741 SE Jackson Street
Roseburg, Oregon 97470
PHONE (541) 673-0166
FAX (541) 440-9392

PROJECT NO. 2033-017