

KLAMATH ADJUDICATION
 CLAIM 109 PAGE# 60

REVISED ADJUDICATION CLAIMS MAP

FOR RICHARD CABRAL

LOCATED IN SECTIONS 3 & 4, T.36S., R.10E., W.M.
 KLAMATH COUNTY OREGON

RECEIVED

NOV 18 1998

WATER RESOURCES DEPT.
 SALEM, OREGON

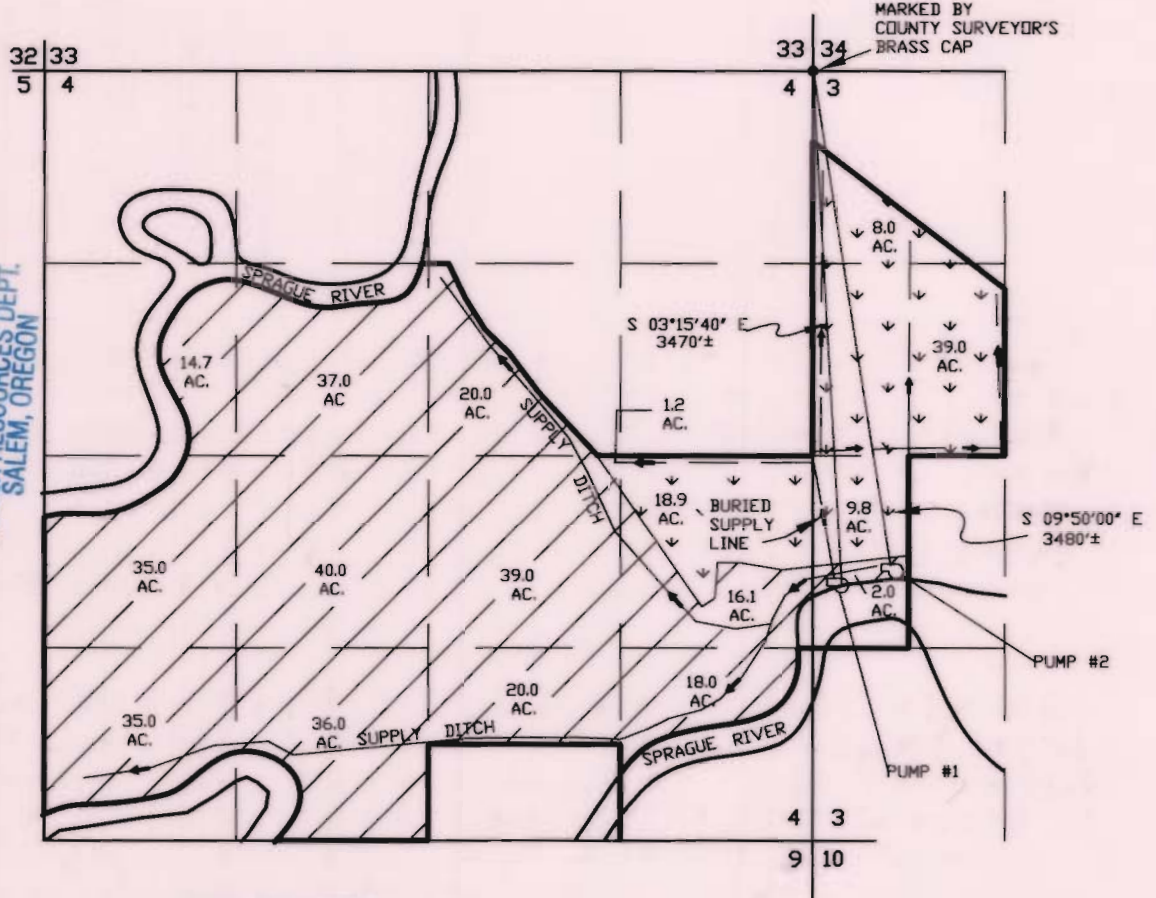

- MAIN SUPPLY DITCH (LOCATIONS ARE APPROXIMATE)
- PUMP #1
 PORTION IRRIGATED UNDER CERTIFICATES - 48030 AND 44490
- PUMP #2
 IRRIGATED UNDER CERTIFICATE - 7168
- DIVERSION POINT
- PIPELINES (LOCATIONS ARE APPROXIMATE)

SCALE
1" = 1320'



THIS MAP IS FOR THE PURPOSE OF IDENTIFYING THE LOCATION OF THE WATER RIGHT ONLY AND HAS NO INTENT TO PROVIDE DIMENSIONS OR LOCATION OF PROPERTY LINES.

