

MAP TO ACCOMPANY STATEMENT AND PROOF OF CLAIM TO USE OF WATER OF THE KLAMATH RIVER AND ITS TRIBUTARIES

SITUATED IN SECTION 3, T36S, R10EWM,
KLAMATH COUNTY, OREGON
NOVEMBER, 1990

34 | 35
3 | 2

MAP PREPARED FOR: SARA DEXTER

DIVERSION POINT

SEE FIELD INSPECTION REPORT
FOR ORLANDO AMOROSO, BY JULES
WETZEL (ADJUDICATION CLAIMS
EXAMINER), DATED AUGUST 14,
1986.

EAST 1/4 CORNER OF SECTION 3 BEARS:
EAST 2200 FEET & NORTH 1580 FEET.

- AREA MAPPED BY WATER RESOURCES - 42.1 Ac.
- AREA THAT SHOWS EVIDENCE OF HAVING BEEN
IRRIGATED IN RECENT YEARS. -- 68.3 Ac.
- INTERMITTENT STREAM
- WATERING HOLE

NOTE: INTERMITTENT STREAM
HAS NO DEFINED CHANNEL
THROUGH IRRIGATED AREA.

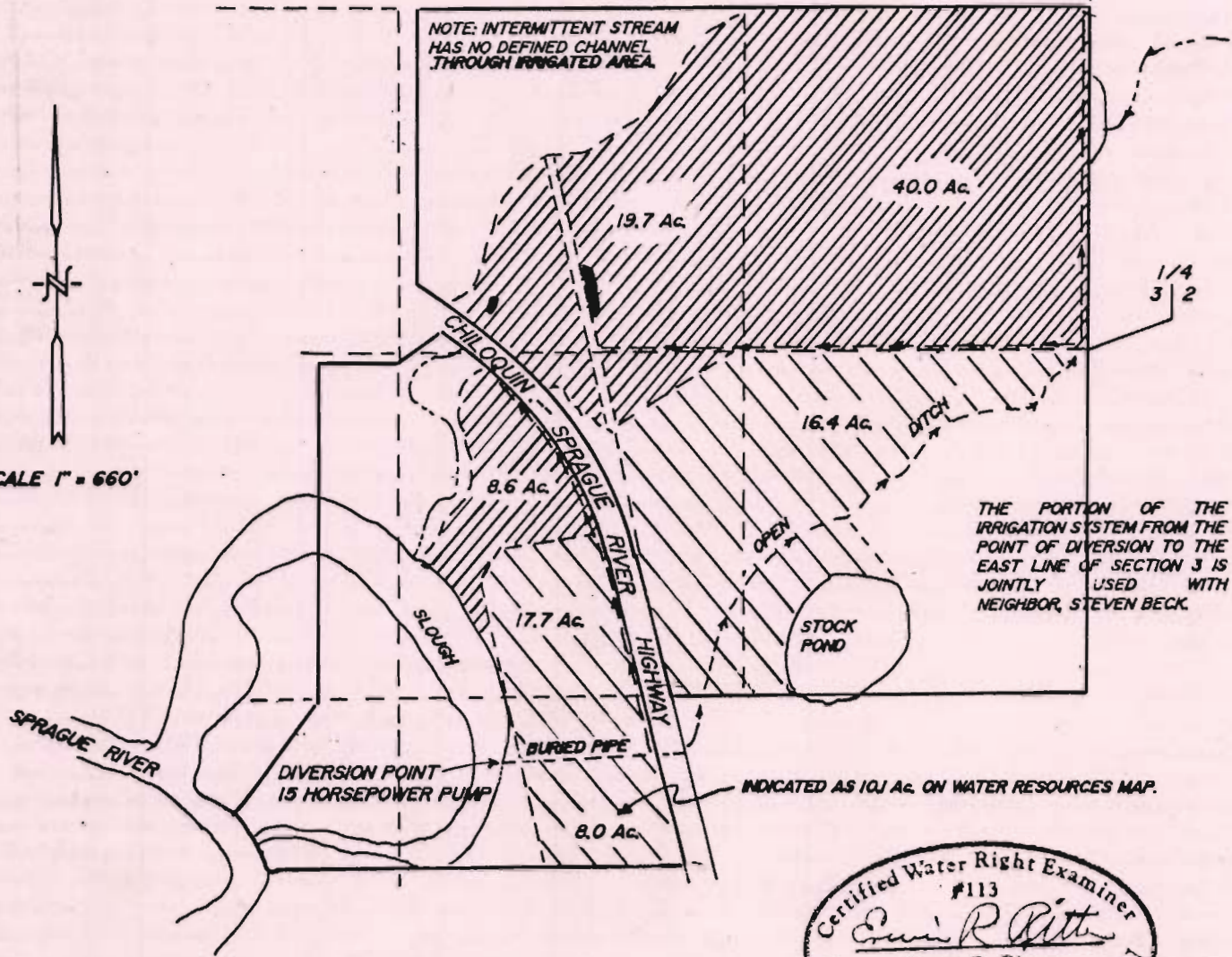
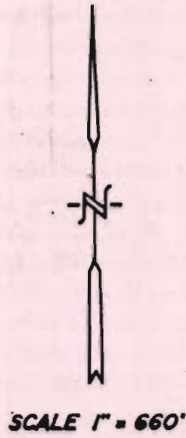

THE PORTION OF THE
IRRIGATION SYSTEM FROM THE
POINT OF DIVERSION TO THE
EAST LINE OF SECTION 3 IS
JOINTLY USED WITH
NEIGHBOR, STEVEN BECK.

INDICATED AS 10.1 Ac. ON WATER RESOURCES MAP.

THE PURPOSE OF THIS MAP IS TO IDENTIFY THE LOCATION OF
THE WATER RIGHT APPLICATION. IT IS NOT INTENDED TO
PROVIDE INFORMATION RELATIVE TO THE LOCATION OF THE
PROPERTY OWNERSHIP BOUNDARY LINES.

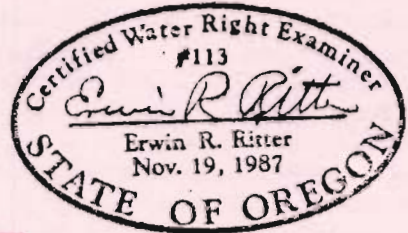

KLAMATH ADJUDICATION
CLAIM # 112 PAGE # 08

TRU - LINE SURVEYING
2333 SUMMERS LANE
KLAMATH FALLS, OR. 97603