

ADJUDICATION CLAIM 113 MAP

FOR
HICKEY RANCHES, INC.
 CASE NO. 224

RECEIVED
 OCT 04 2005
 WATER RESOURCES DEPT
 SALEM, OREGON

LOCATED IN THE SOUTHERLY HALF OF SECTION 11 & THE
 NORTHERLY HALF OF SECTION 14, T.36S., R.11E, W.M.,
 KLAMATH COUNTY, OR.

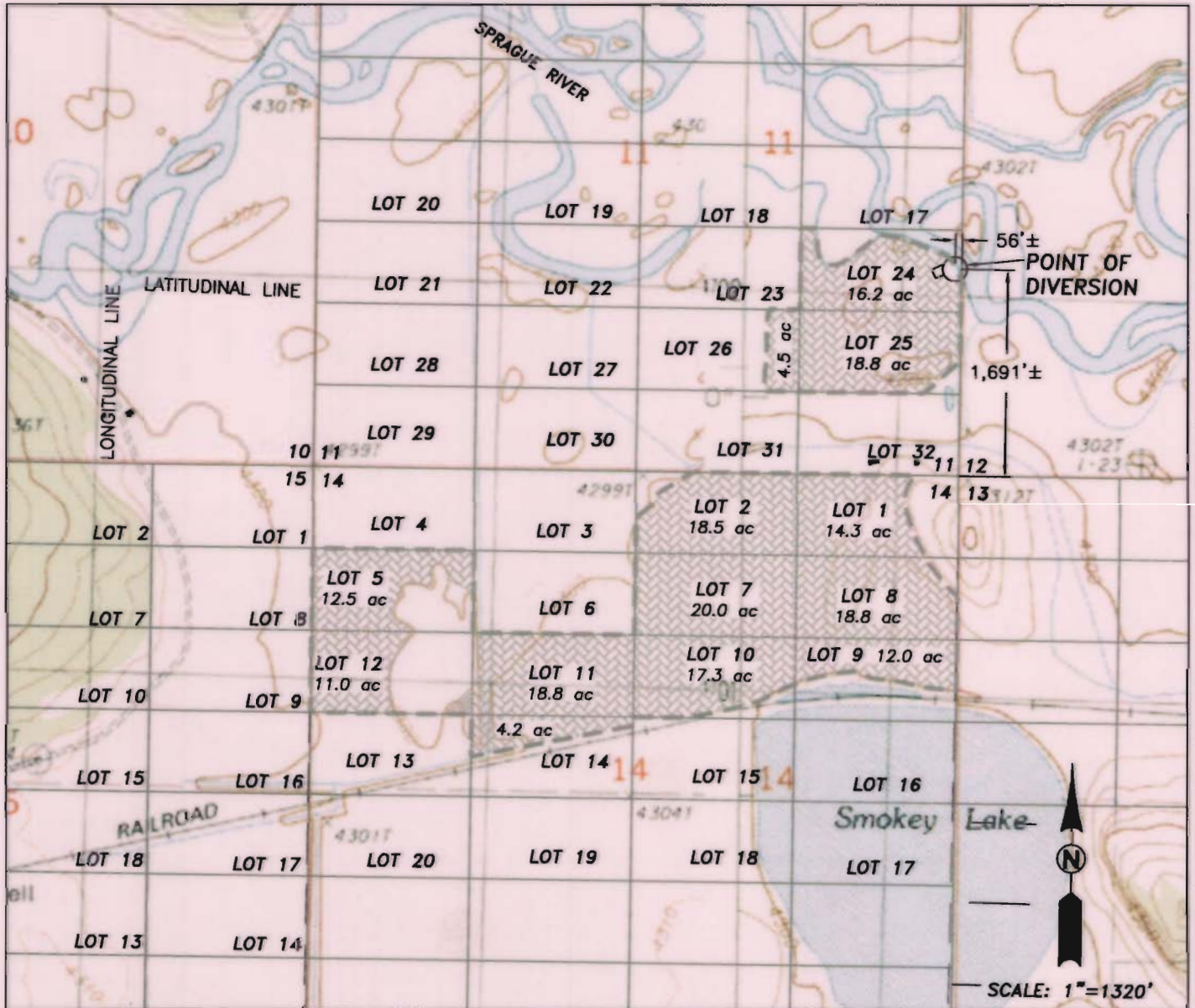

EXPIRES: 12/31/2006

*NOTE:
 BACKGROUND MAP PROVIDED
 THROUGH TERRAIN NAVIGATOR, USGS.
 IRRIGATED AREA WITHIN EACH LOT SHOWN
 IN ACRES

- DIVERSION PUMP
- IRRIGATED LOTS

MAIN DITCH LOCATIONS ARE APPROXIMATE

THE PURPOSE OF THIS MAP IS TO
 IDENTIFY THE LOCATION OF THE
 WATER RIGHT ONLY. THERE IS NO
 INTENT TO PROVIDE DIMENSIONS OR
 LOCATIONS OF PROPERTY LINES.

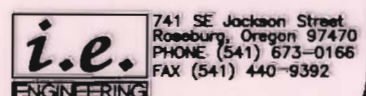

PROJECT NO. 2033-01T2