

**MAP TO ACCOMPANY
STATEMENT AND PROOF OF
CLAIM TO USE OF WATER OF THE
KLAMATH RIVER AND ITS TRIBUTARIES**

SITUATED IN SECTIONS 7, 8, 9, 10, 11, 15, 16, 17, AND 18,
T36S, R11EWM, KLAMATH COUNTY, OREGON
JUNE 1991

MAP PREPARED FOR
DUANE MARTIN--



PROPERTY BOUNDARIES AS FURNISHED BY OWNERS

WATER RESOURCES DEPT.
SALEM, OREGON

RECEIVED
SEP 3 0 1999

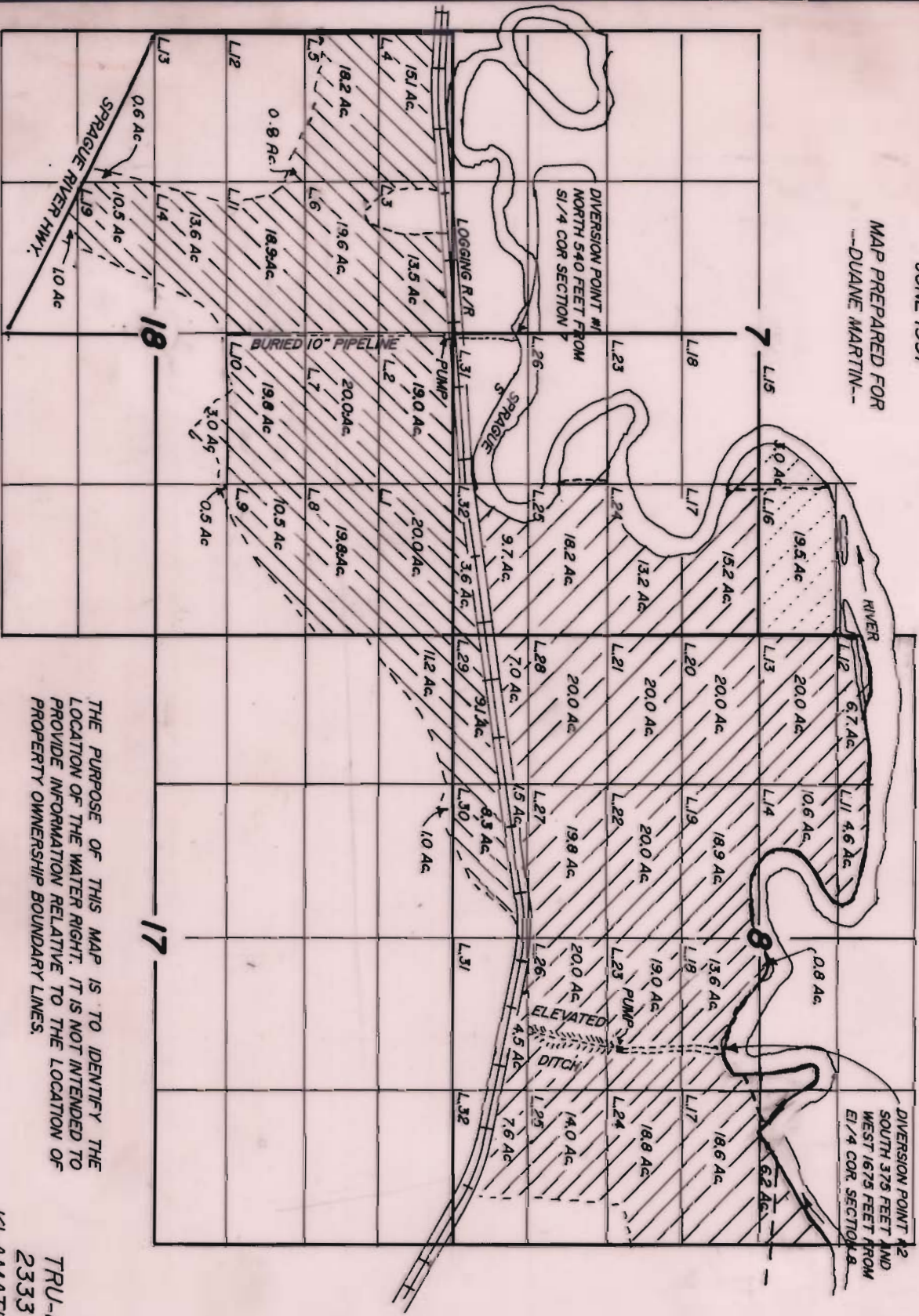

NOTE: DIVERSION #2
IS AS CALLED FOR
ON CERTIFICATE 20358.

SCALE
1" = 1320'

KLAMATH ADJUDICATION
CLAIM # 114 PAGE # 69

THE PURPOSE OF THIS MAP IS TO IDENTIFY THE
LOCATION OF THE WATER RIGHT. IT IS NOT INTENDED TO
PROVIDE INFORMATION RELATIVE TO THE LOCATION OF
PROPERTY OWNERSHIP BOUNDARY LINES.

TRU-LINE SURVEYING
2333 SUMMERS LANE
KLAMATH FALLS, OR. 97603