

MAP PREPARED FOR  
 --DUANE MARTIN--

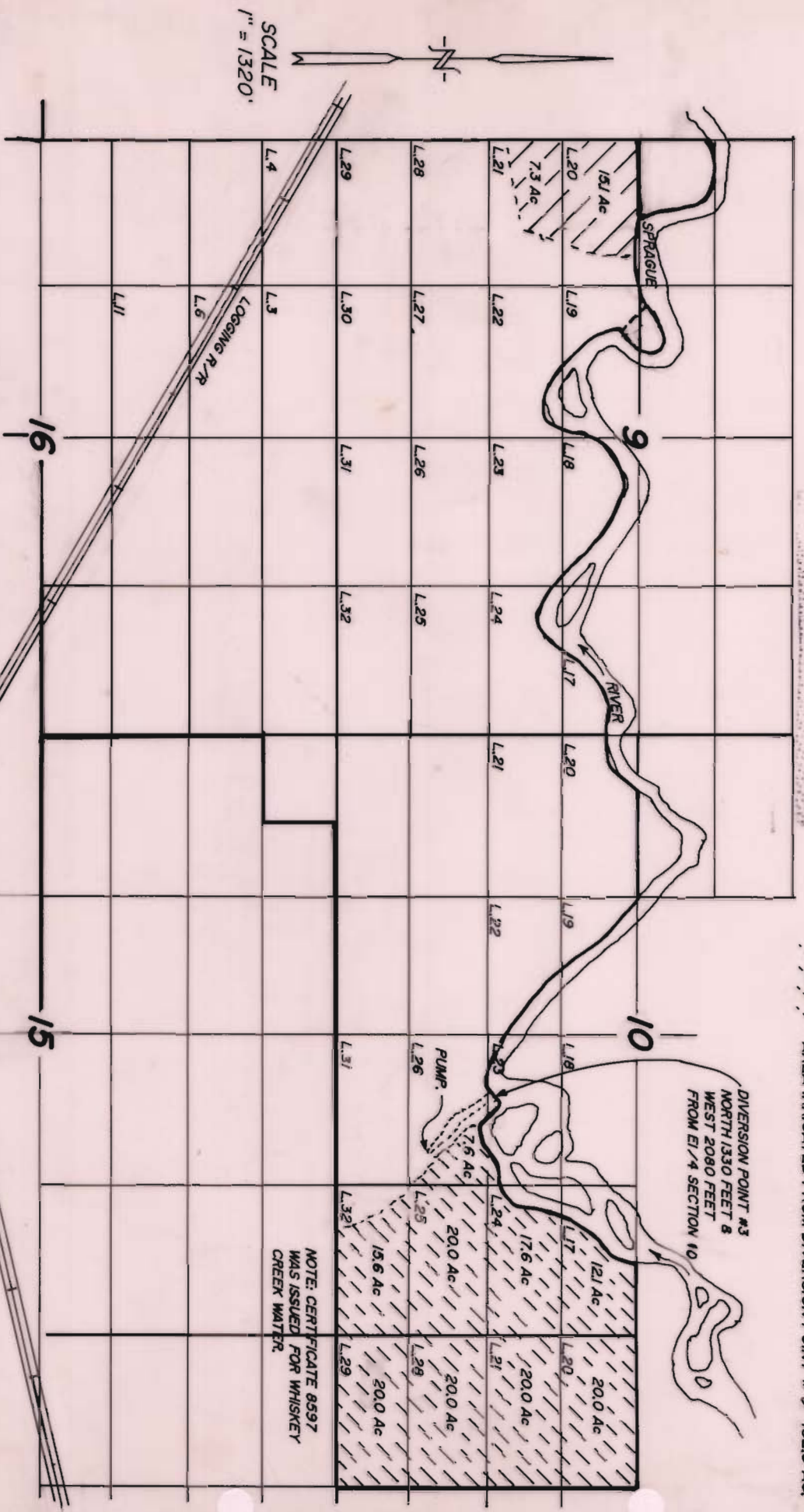

**RECEIVED** KLAMATH ADJUDICATION PAGE 2 OF 2  
 SEP 30 1999 CLAIM # 114 PAGE # 70  
 WATER RESOURCES DEPT  
 WATER RIGHTS DIVISION

AREA IRRIGATED FROM DIVERSION POINT # 1 257.6 AC.  
 AREA IRRIGATED FROM DIVERSION POINT # 2 370.9 AC.  
 AREA IRRIGATED FROM DIVERSION POINT # 3 152.9 AC.



NOTE: CERTIFICATE 8597  
 WAS ISSUED FOR WHISKEY  
 CREEK WATER.

THE PURPOSE OF THIS MAP IS TO IDENTIFY THE  
 LOCATION OF THE WATER RIGHT. IT IS NOT INTENDED TO  
 PROVIDE INFORMATION RELATIVE TO THE LOCATION OF  
 PROPERTY OWNERSHIP BOUNDARY LINES.

TRU-LINE SURVEYING  
 2333 SUMMERS LANE  
 KLAMATH FALLS, OR. 97603