

ADJUDICATION CLAIM 120 MAP

FOR
 CON FLYNN; NORA P. FLYNN; JOHN C. FLYNN; & FLYNN BROS.

CASE NO. 230
 LOCATED IN THE SOUTH HALF OF SECTION 10,
 T.36S., R.12E, W.M., KLAMATH COUNTY, OR.

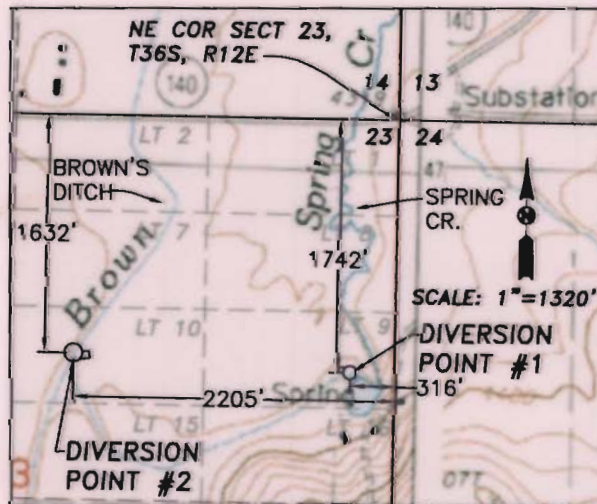
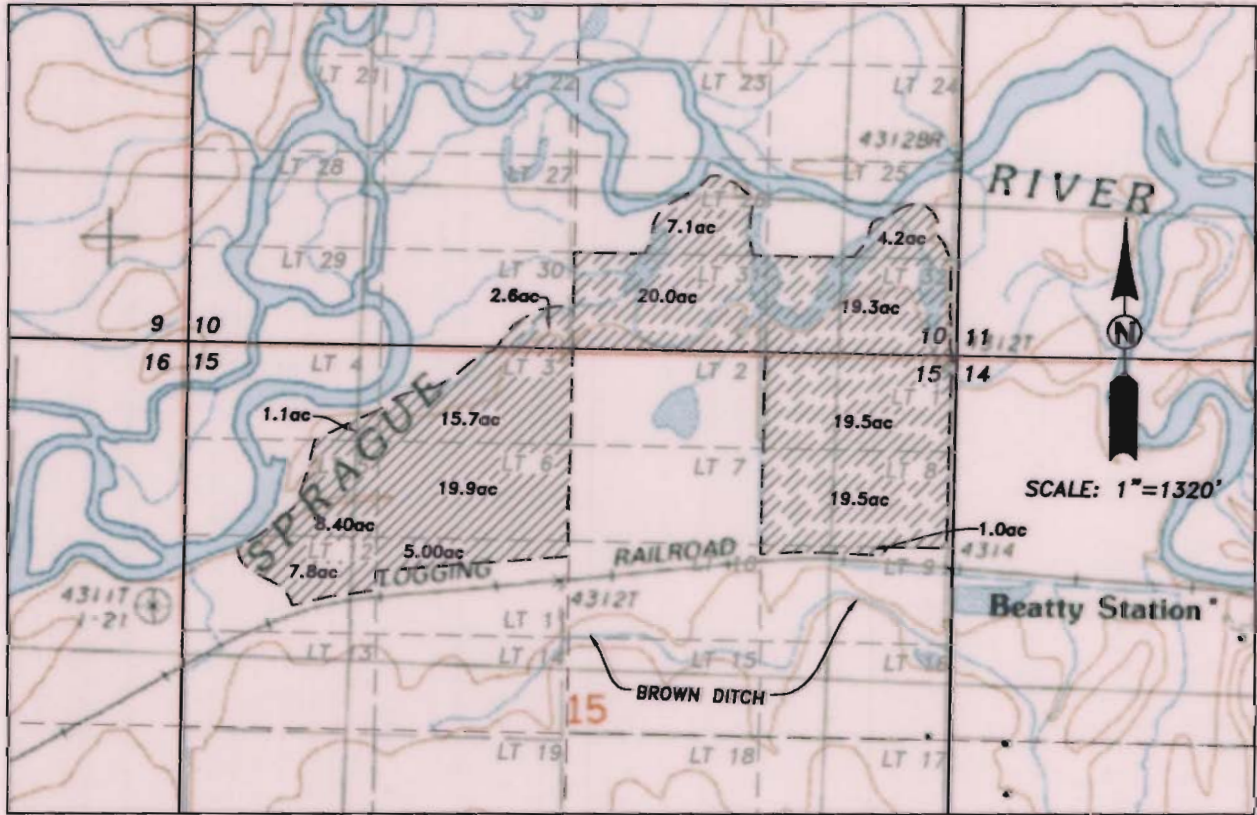

P.O.D. DETAIL

*NOTE:
 BACKGROUND MAP PROVIDED
 THROUGH TERRAIN NAVIGATOR,
 USGS.

○ DIVERSION POINT

▨ IRRIGATED AREA
 (SHOWN IN ACRES)

MAIN DITCH LOCATIONS ARE
 APPROXIMATE

THE PURPOSE OF THIS MAP IS TO
 IDENTIFY THE LOCATION OF THE
 WATER RIGHT ONLY. THERE IS NO
 INTENT TO PROVIDE DIMENSIONS OR
 LOCATIONS OF PROPERTY LINES.



EXPIRES: 12/31/2006

RECEIVED

MAY 04 2006

WATER RESOURCES DEPT
 SALEM, OREGON

i.e.
 ENGINEERING
 741 SE Jackson Street
 Roseburg, Oregon 97470
 PHONE (541) 673-0166
 FAX (541) 440-9392

PROJECT NO. 2033-01t9