

ADJUDICATION CLAIM 122 MAP

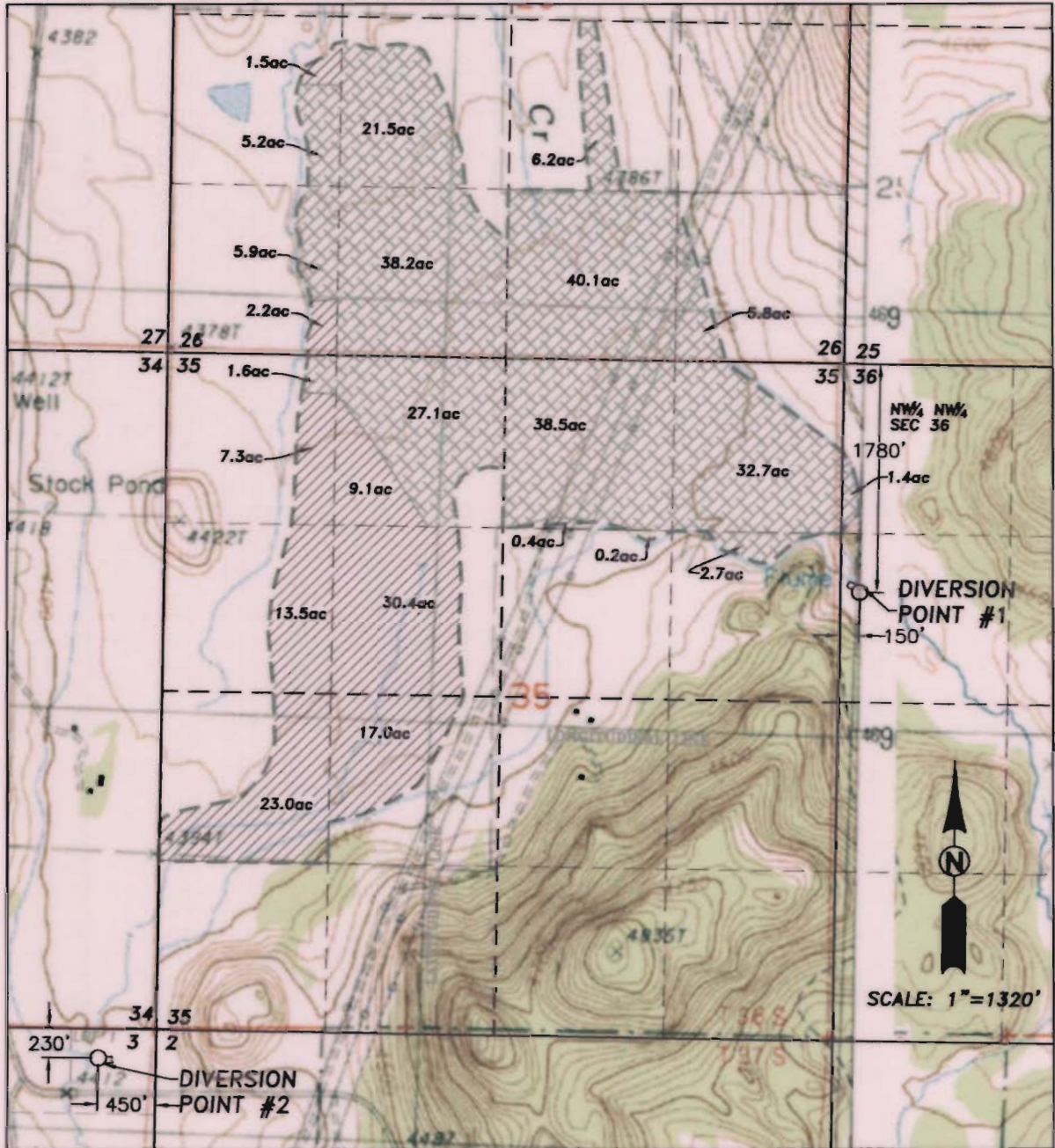

FOR
 CON FLYNN; NORA P. FLYNN; JOHN C.
 FLYNN; & FLYNN BROS.

CASE NO. 230
 LOCATED IN SEC. 26, 35, 36, T.36S., R.12E, &
 SEC.3, T.37S, R.12E, W.M., KLAMATH COUNTY, OR.



*NOTE:
 BACKGROUND MAP PROVIDED
 THROUGH TERRAIN NAVIGATOR,
 USGS.

THE PURPOSE OF THIS MAP IS TO
 IDENTIFY THE LOCATION OF THE
 WATER RIGHT ONLY. THERE IS NO
 INTENT TO PROVIDE DIMENSIONS OR
 LOCATIONS OF PROPERTY LINES.

-  DIVERSION POINT
-  IRRIGATED AREA P.O.D. 1
(SHOWN IN ACRES)
-  IRRIGATED AREA P.O.D. 2
(SHOWN IN ACRES)

RECEIVED

MAY 04 2006

WATER RESOURCES DEPT
 SALEM, OREGON

i.e.
 ENGINEERING

741 SE Jackson Street
 Roseburg, Oregon 97470
 PHONE (541) 873-0166
 FAX (541) 440-9392

PROJECT NO. 2033-0111



EXPIRES: 12/31/2006