

# ADJUDICATION CLAIM 129 MAP

FOR  
**RIVER SPRINGS RANCH CO.**  
 LOCATED IN SECTION 13 AND 24,  
 T.36S., R.13E, W.M., KLAMATH COUNTY, OR.

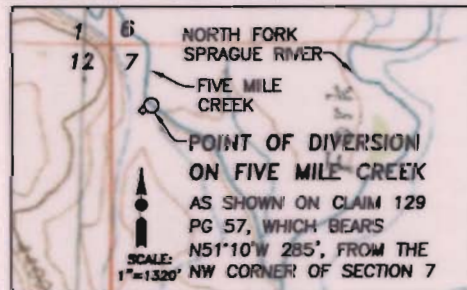
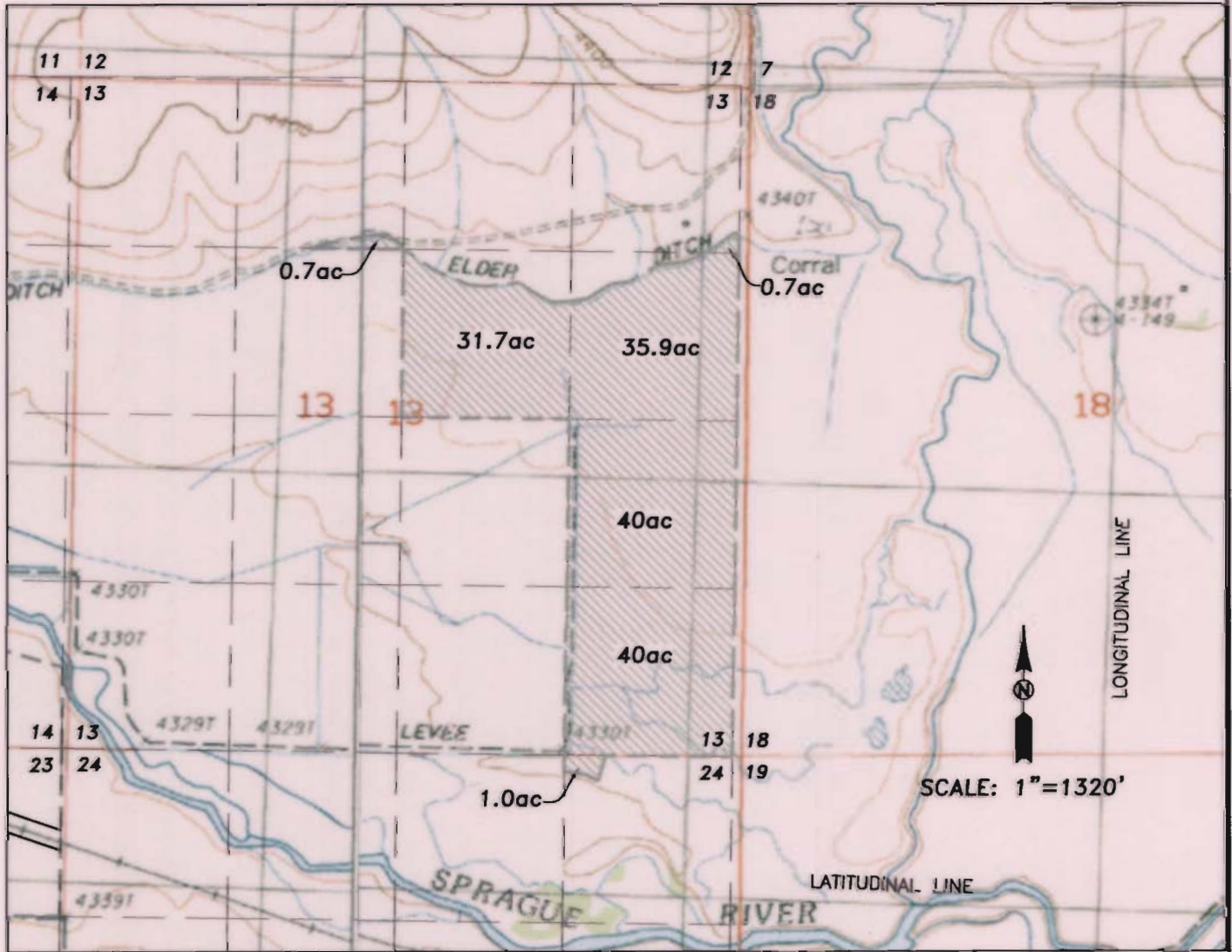

**P.O.D. DETAIL**

\*NOTE:  
 BACKGROUND MAP PROVIDED  
 THROUGH TERRAIN NAVIGATOR, USGS.

- DIVERSION PUMP
- IRRIGATED AREA

MAIN DITCH LOCATIONS ARE APPROXIMATE

**RECEIVED**

**FEB 23 2006**

**WATER RESOURCES DEPT  
 SALEM, OREGON**

THE PURPOSE OF THIS MAP IS TO  
 IDENTIFY THE LOCATION OF THE  
 WATER RIGHT ONLY. THERE IS NO  
 INTENT TO PROVIDE DIMENSIONS OR  
 LOCATIONS OF PROPERTY LINES.



EXPIRES: 12/31/2006

**i.e.** ENGINEERING  
 741 SE Jackson Street  
 Roseburg, Oregon 97470  
 PHONE (541) 673-0166  
 FAX (541) 440-9392

PROJECT NO. 2033-01t3