

# ADJUDICATION CLAIM 130 MAP

FOR  
RIVER SPRINGS RANCH CO.  
CASE NO. 237

LOCATED IN SECTION 15 & THE SOUTHERLY HALF OF SECTION 14,  
THE NORTHERLY HALF OF SECTION 22, AND THE NORTHERLY HALF OF  
SECTION 23, T.36S., R.13E, W.M., KLAMATH COUNTY, OR.

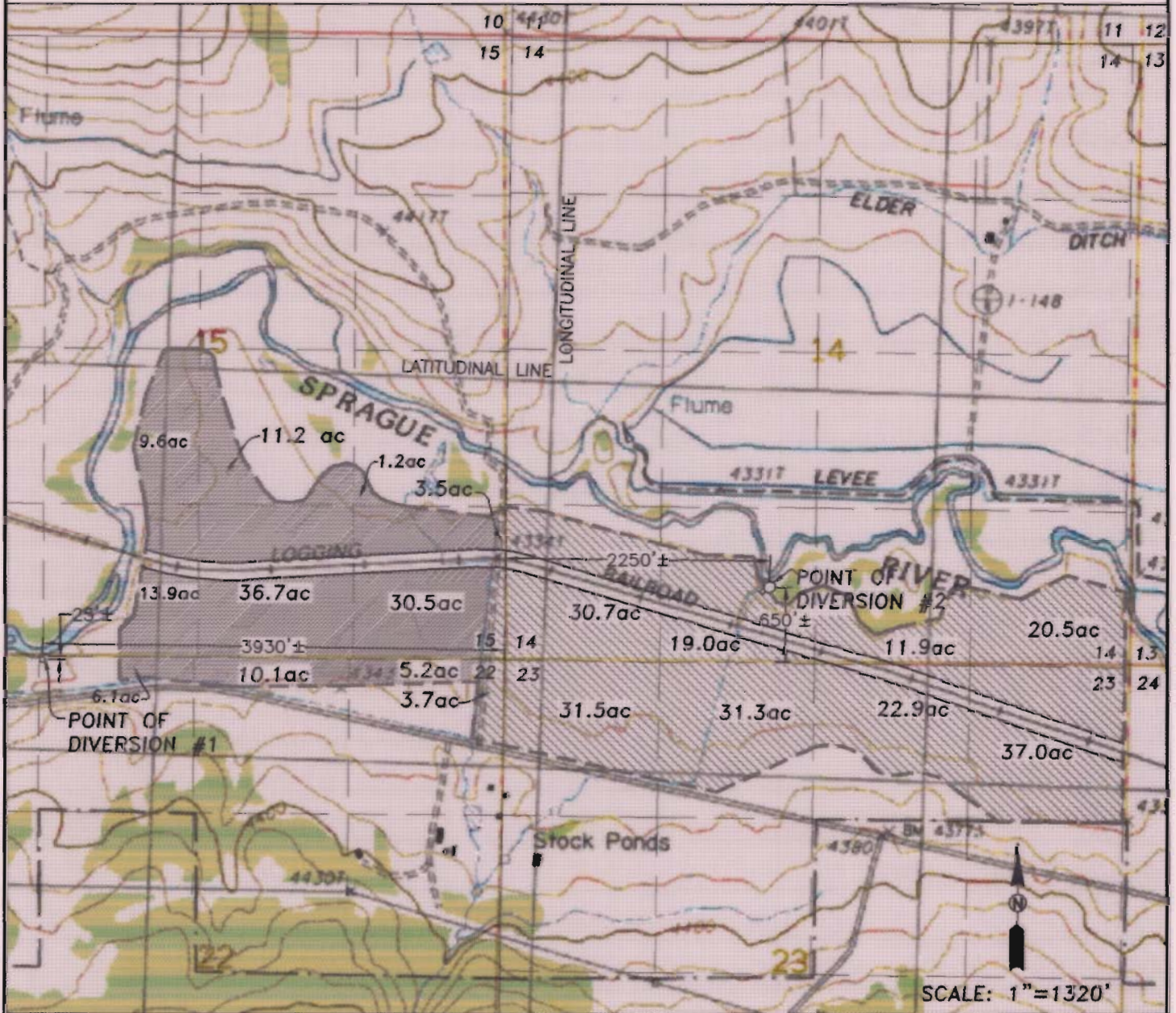

EXPIRES: 12/31/2006

\*NOTE:  
BACKGROUND MAP PROVIDED  
THROUGH TERRAIN NAVIGATOR, USGS.

- DIVERSION PUMP
- ▨ IRRIGATED AREA ON DIVERSION PUMP #1
- ▨ IRRIGATED AREA ON DIVERSION PUMP #2

MAIN DITCH LOCATIONS ARE APPROXIMATE

THE PURPOSE OF THIS MAP IS TO  
IDENTIFY THE LOCATION OF THE  
WATER RIGHT ONLY. THERE IS NO  
INTENT TO PROVIDE DIMENSIONS OR  
LOCATIONS OF PROPERTY LINES.

**RECEIVED** **i.e.**  
ENGINEERING  
7411 SE Jackson Street  
Roseburg, Oregon 97470  
PHONE (541) 873-0166  
FAX (541) 440-9392

SEP 28 2005 PROJECT NO. 2033-0113

WATER RESOURCES DEPT  
SALEM OREGON