

**MAP TO ACCOMPANY
STATEMENT AND PROOF OF
CLAIM TO USE OF WATER OF THE
KLAMATH RIVER AND ITS TRIBUTARIES
SITUATED IN THE
E1/2 NE1/4 OF SECTION 2, THE NW1/4 OF SECTION 1,
T36S, R13EWM, KLAMATH COUNTY, OREGON
MAY -- 1991**

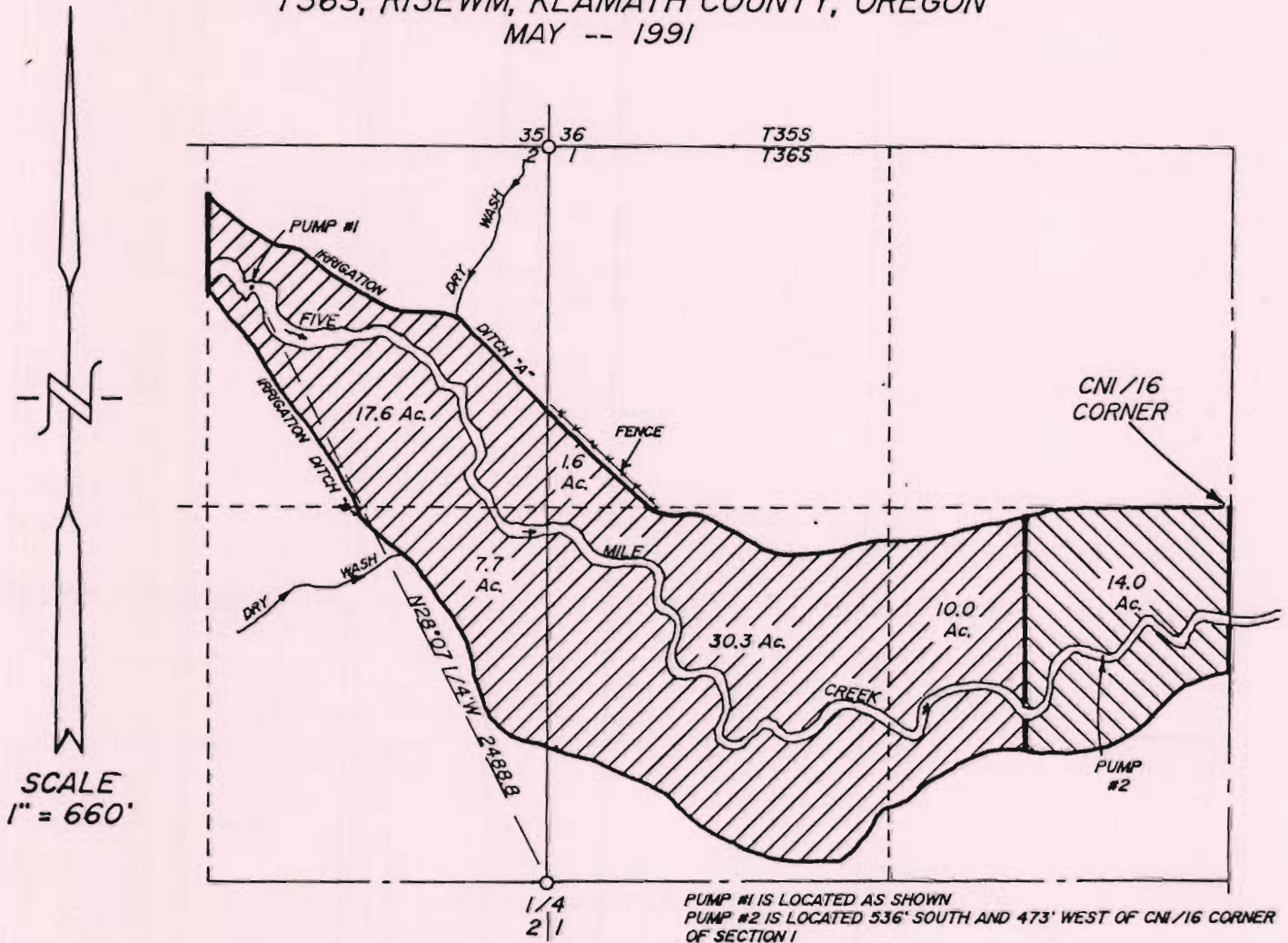

MAP PREPARED FOR -- ROCKING AC RANCH

MAP PREPARED FROM APPLICATION MAP #34563
AND FIELD INSPECTION

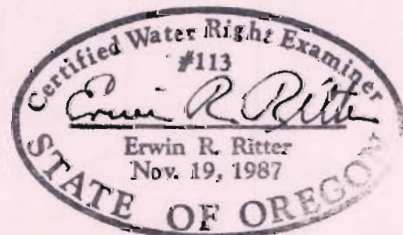

KLAMATH ADJUDICATION

CLAIM # **131** PAGE # **021**

TRU-LINE SURVEYING
2333 SUMMERS LANE
KLAMATH FALLS, OR. 97603

THE PURPOSE OF THIS MAP IS TO IDENTIFY
THE LOCATION OF THE WATER RIGHT. IT IS
NOT INTENDED TO PROVIDE INFORMATION
RELATIVE TO THE LOCATION OF PROPERTY
OWNERSHIP BOUNDARY LINES.