

# MAP TO ACCOMPANY STATEMENT AND PROOF OF CLAIM TO USE OF WATER OF THE KLAMATH RIVER AND ITS TRIBUTARIES

SITUATED IN THE W1/2-OF  
THE SE1/4 OF SECTION 7,  
T37S,R9EWM4, KLAMATH  
COUNTY, OREGON.  
NOVEMBER, 1990

LAND THIS CLAIM -- 78.0 ACRES.  
LAND COVERED BY PERMIT NO.  
41590 & APPLICATION NO. 55394.

MAP PREPARED FOR: BOB BUCHANAN  
MAP PREPARED FROM: AERIAL PHOTO, 7.5'  
QUADRANGLE MAP AND FIELD INSPECTION.

**RECEIVED**  
OCT 26 1998  
WATER RESOURCES DEPT.  
SALEM, OREGON

TRU - LINE SURVEYING  
2333 SUMMERS LANE  
KLAMATH FALLS, OR. 97603

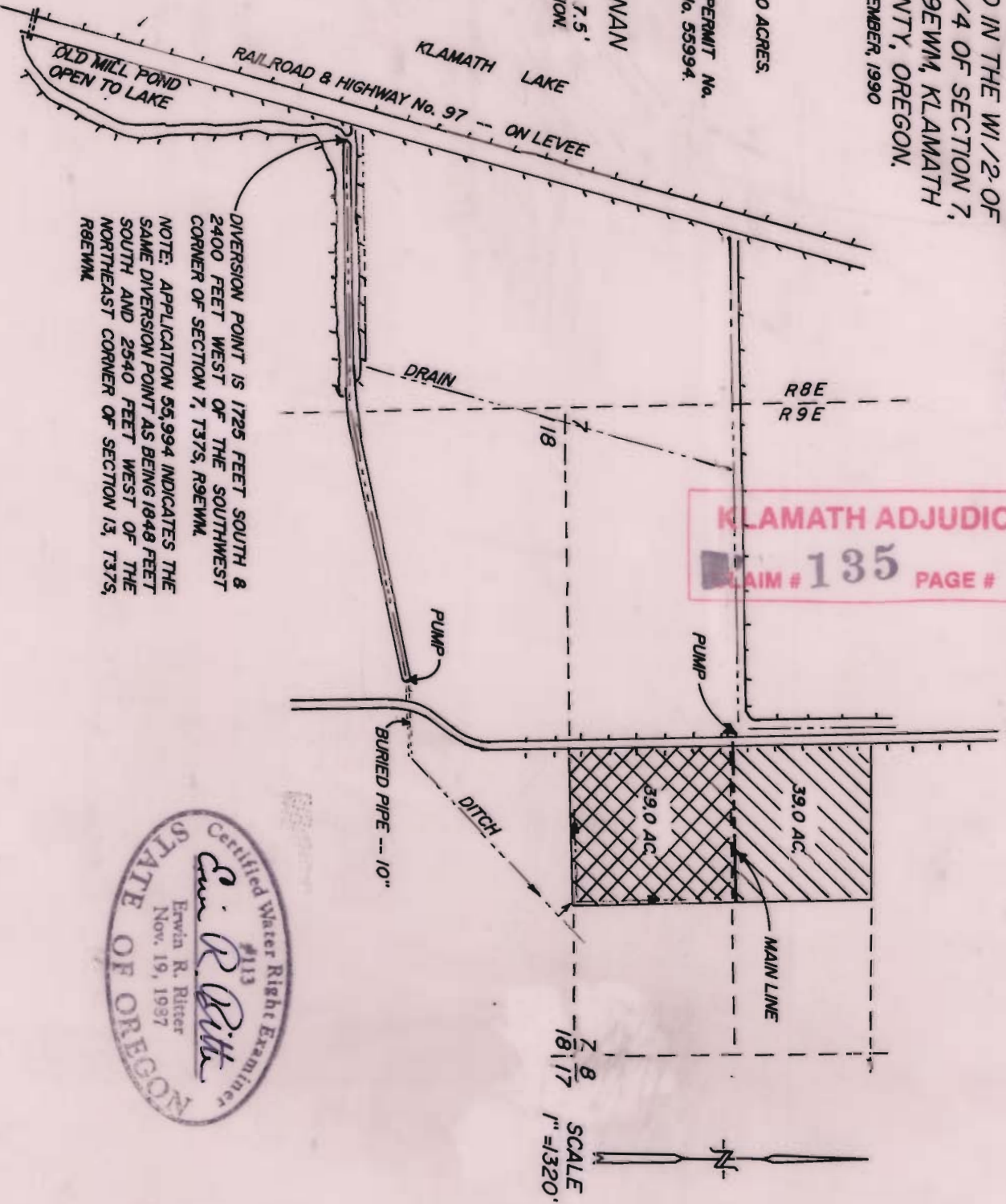

**KLAMATH ADJUDICATION**  
CLAIM # 135 PAGE # 041

DIVERSION POINT IS 1725 FEET SOUTH &  
2400 FEET WEST OF THE SOUTHWEST  
CORNER OF SECTION 7, T37S, R9EWM.  
NOTE: APPLICATION 55,994 INDICATES THE  
SAME DIVERSION POINT AS BEING 1848 FEET  
SOUTH AND 2540 FEET WEST OF THE  
NORTHEAST CORNER OF SECTION 13, T37S,  
R9EWM.

THE PURPOSE OF THIS MAP IS TO IDENTIFY THE  
LOCATION OF THE WATER RIGHT PROOF OF CLAIM  
APPLICATION, IT IS NOT INTENDED TO PROVIDE  
INFORMATION RELATIVE TO THE LOCATION OF THE  
PROPERTY OWNERSHIP BOUNDARY LINE.

Certified Water Right Examiner  
#113  
*Ervin R. Ritter*  
Ervin R. Ritter  
Nov. 19, 1987  
STATE OF OREGON

SCALE  
1" = 1320'  
N