

# MAP TO ACCOMPANY STATEMENT AND PROOF OF CLAIM TO USE OF WATER OF THE KLAMATH RIVER AND ITS TRIBUTARIES

RECEIVED

NOV 19 1998

SITUATED IN GOVERNMENT LOTS 1, 5, AND 6 OF SECTION 18  
AND GOVERNMENT LOTS 4, 5, 6, AND 7 OF SECTION 19,  
T38S, R9EWM, KLAMATH COUNTY, OREGON

WATER RESOURCES DEPT.  
SALEM, OREGON

JUNE 27, 1991

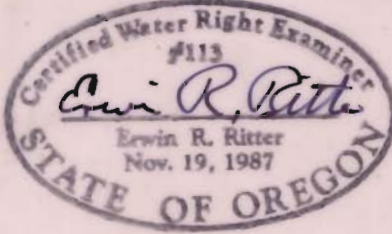
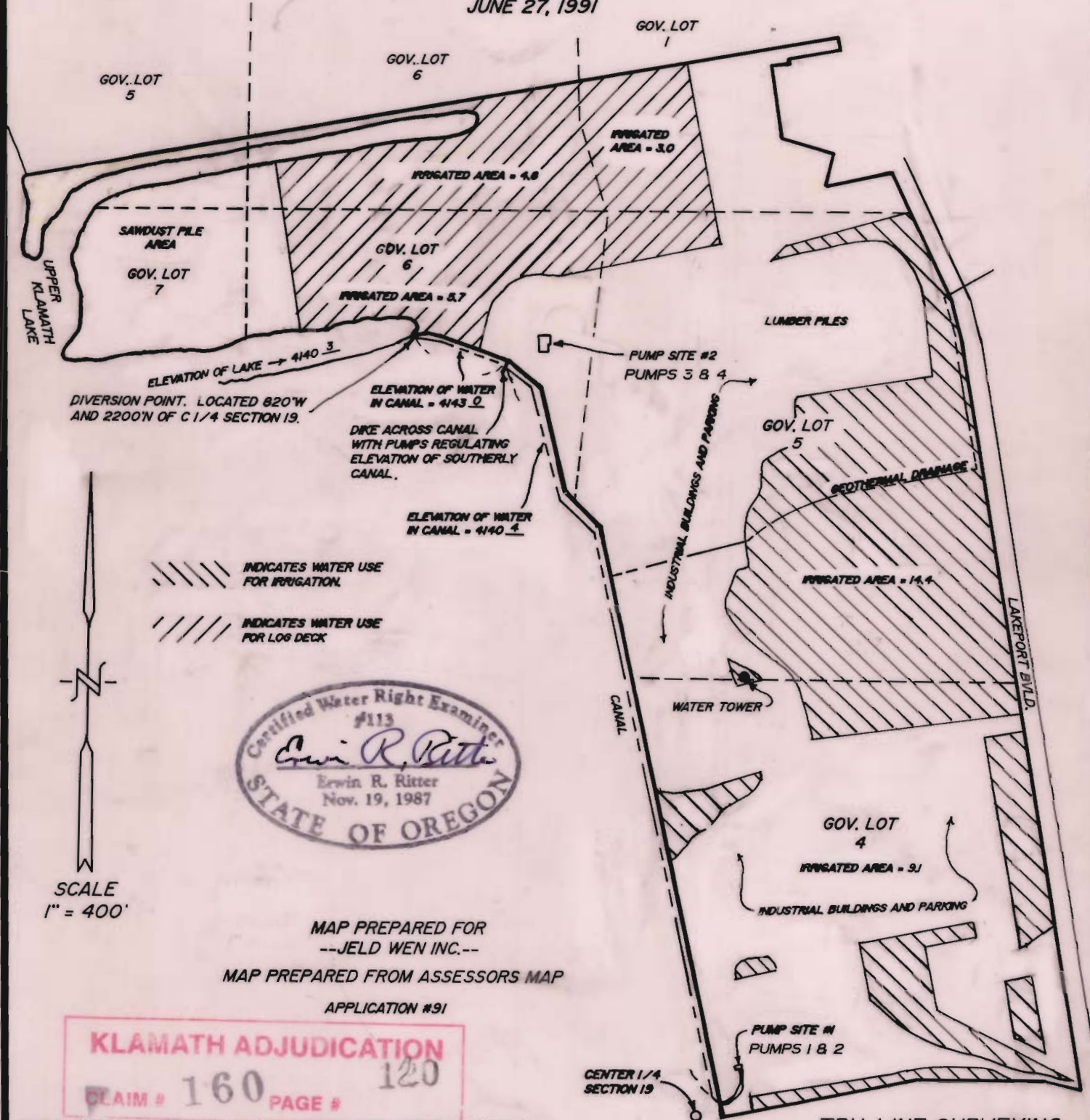

SCALE  
1" = 400'

MAP PREPARED FOR  
--JELD WEN INC.--  
MAP PREPARED FROM ASSESSORS MAP  
APPLICATION #91

KLAMATH ADJUDICATION  
CLAIM # 160 PAGE # 120

THE PURPOSE OF THIS MAP IS TO IDENTIFY THE LOCATION OF THE WATER RIGHT. IT IS NOT INTENDED TO PROVIDE INFORMATION RELATIVE TO THE LOCATION OF PROPERTY OWNERSHIP BOUNDARY LINES.

TRU-LINE SURVEYING  
2333 SUMMERS LANE  
KLAMATH FALLS, OR. 97603