

RECEIVED

MAY 27 1999

WATER RESOURCES DEPT.
SALEM, OREGON

KLAMATH ADJUDICATION

CLAIM # 179 PAGE # 040

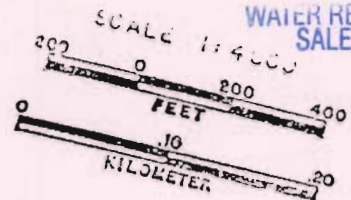

THIS MAP WAS PREPARED FOR
ADJUDICATED PROPERTY

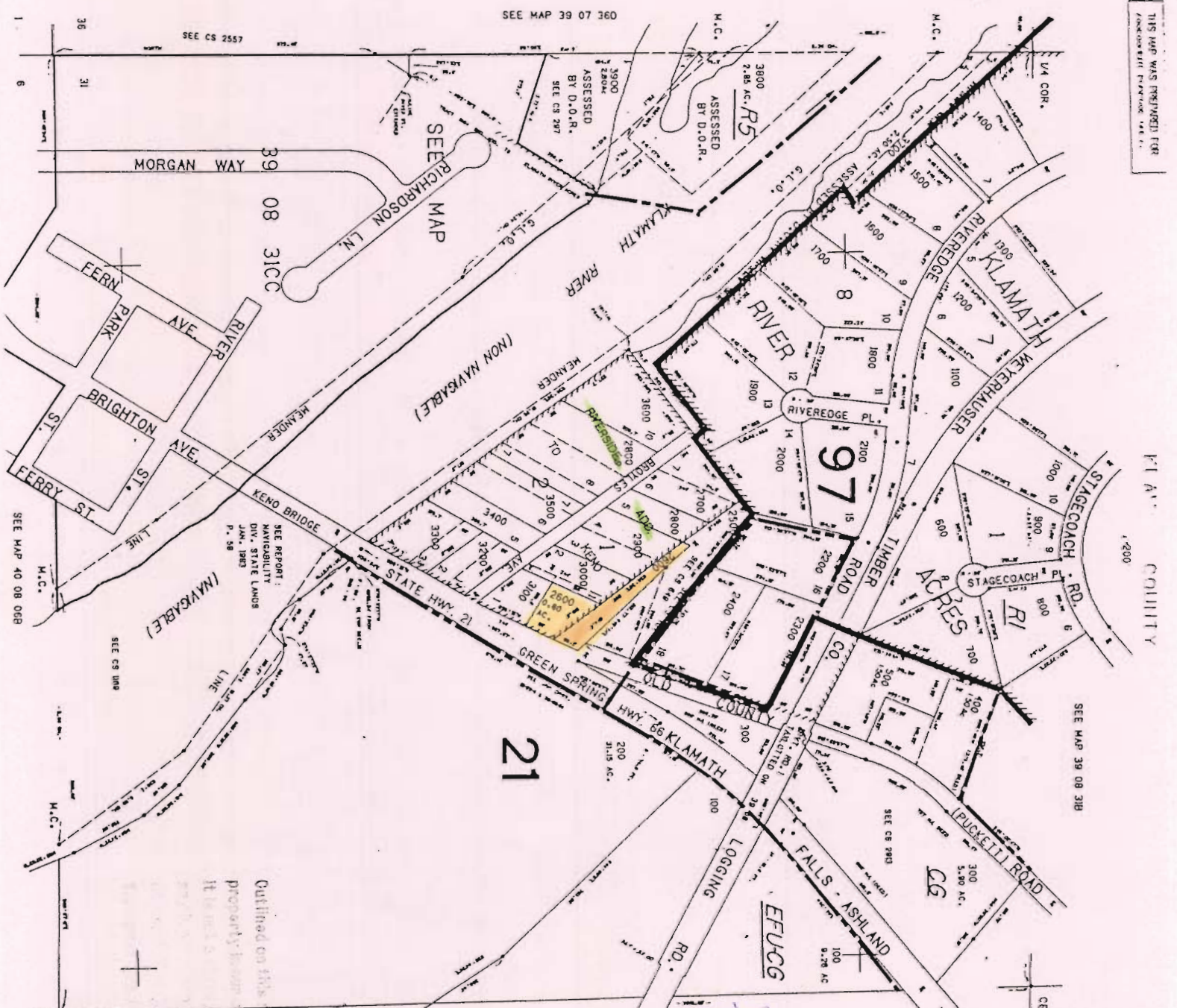

21

W. CO. CLAY COUNTY

SEE MAP 40 08 068

SEE MAP 39 08 318

39 08 31C

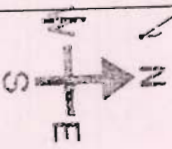

SEE MAP 39 08

171000

Outlined on this map print is the location of the
property shown on No. 44854
It is noted that the location of
the property shown on No. 44854
is furnished as an
information only and no liability
is assumed by the State of Oregon

*The highlighted
Ppty is 150±
Rickett Rd.
belonging to
Kendrick Kenyon*

ORIGINAL

3908 31C 27
INDEX