

RECEIVED

MAR 26 1999

WATER RESOURCES DEPT.
SALEM, OREGON

KLAMATH ADJUDICATION
CLAIM # 192 PAGE # 03

SCALE
1" = 200'
ASSESSOR'S MAP SCALE

MAP PREPARED FOR
DON WAGNER

MAP PREPARED FROM
SUBDIVISION PLAT AND
WATER RESOURCES
ADJUDICATION MAP OF
ADJACENT LANDS AND
FIELD SURVEY.



AREA THIS CLAIM ----- 1.0 ACRES

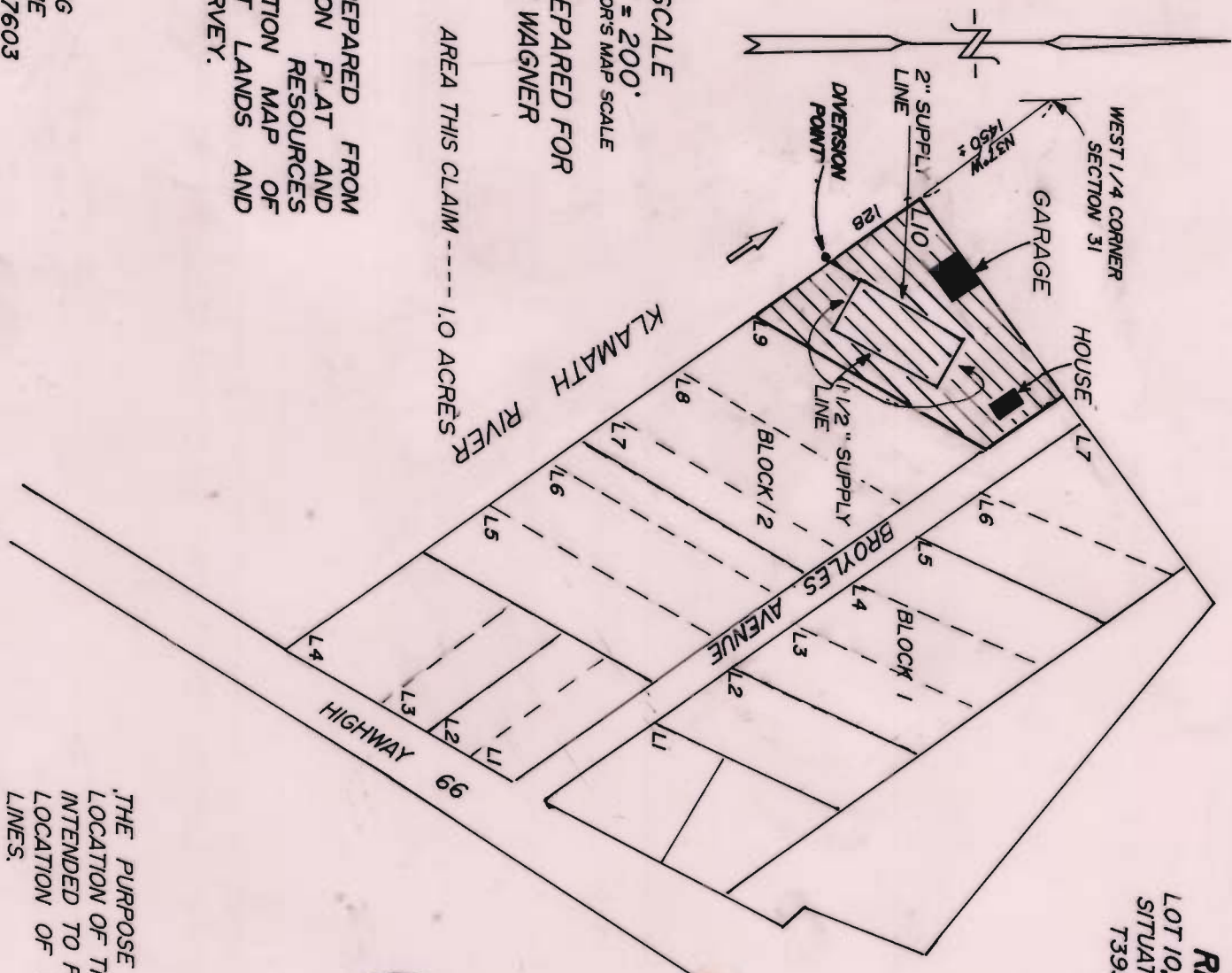

**MAP TO ACCOMPANY STATEMENT
AND PROOF OF CLAIM TO USE OF
WATER OF THE KLAMATH
RIVER AND ITS TRIBUTARIES**
LOT 10, BLOCK 2, RIVERSIDE ADDITION TO KENO,
SITUATED IN THE NW1/4 SW1/4 OF SECTION 31,
T39S, R8EWM, KLAMATH COUNTY, OREGON.

DATE 3/6/91
REVISED: 1/13/99



EXPIRES: 12/31/99



THE PURPOSE OF THIS MAP IS TO IDENTIFY THE
LOCATION OF THE WATER RIGHT APPLICATION. IT IS NOT
INTENDED TO PROVIDE INFORMATION RELATIVE TO THE
LOCATION OF THE PROPERTY OWNERSHIP BOUNDARY
LINES.

TRU-LINE SURVEYING
2333 SUMMERS LANE
KLAMATH FALLS, OR. 97603