

MAP OF CORRECTED DIVERSION POINT LOCATIONS FOR ADJUDICATION CLAIM # 205

SITUATED IN THE SE1/4 SE1/4 OF SECTION 15 AND THE
NE1/4 NW 1/4 OF SECTION 23, T40S, R8EWM,
KLAMATH COUNTY, OREGON
FEBRUARY, 1999

MAP PREPARED FOR
FLOWER BROS., INC.
MARTIN SCULL

MAP PREPARED FROM
FIELD SURVEY

RECEIVED

APR 23 1999

WATER RESOURCES DEPT.
SALEM, OREGON

LOCATION OF DIVERSION POINTS BY FIELD SURVEY

DIVERSION POINT #1:
4805 FEET NORTH AND 1415
EAST OF THE SOUTHWEST
CORNER OF SECTION 23.

DIVERSION POINT #2:
6030 FEET NORTH AND 1115
FEET WEST OF THE
SOUTHWEST CORNER OF
SECTION 23.

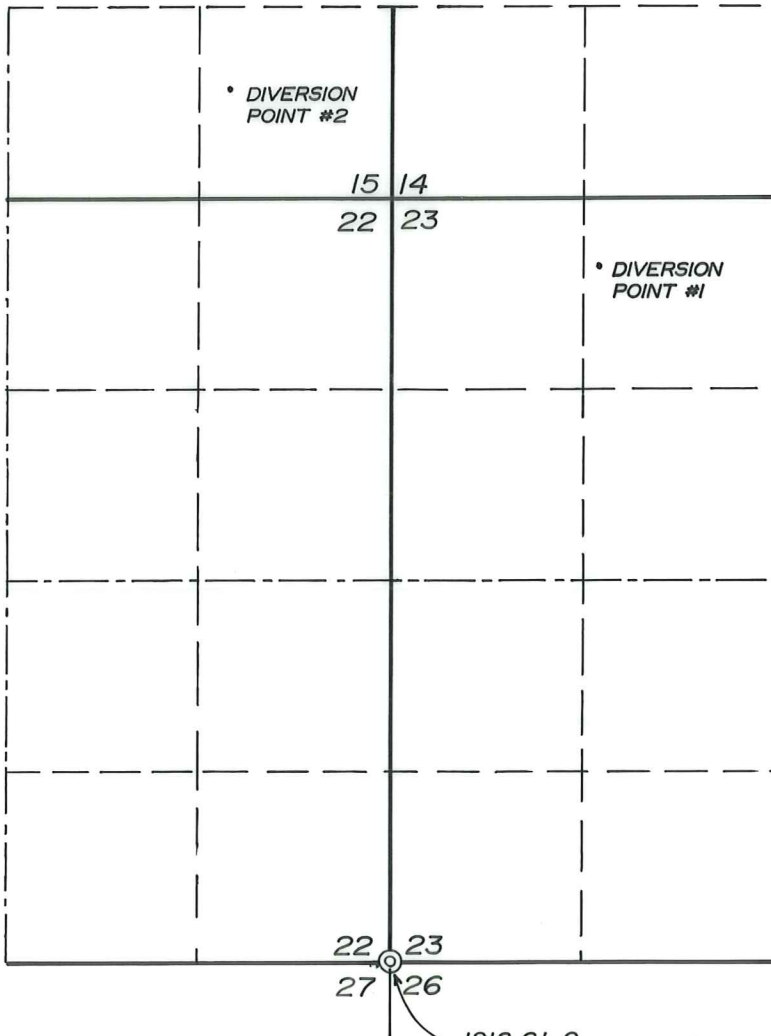

SCALE
1" = 1320'

1918 G.L.O.
BRASS CAP

KLAMATH ADJUDICATION
CLAIM # **205** PAGE # **88**

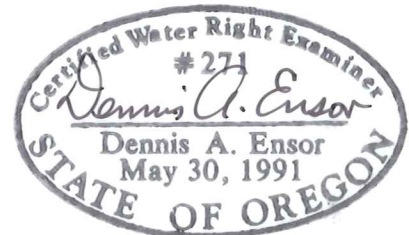

THE PURPOSE OF THIS MAP IS TO IDENTIFY THE
LOCATION OF THE WATER RIGHT. IT IS NOT
INTENDED TO PROVIDE INFORMATION RELATIVE
TO THE LOCATION OF PROPERTY OWNERSHIP
BOUNDARY LINES.

TRU-LINE SURVEYING, INC.
2333 SUMMERS LANE
KLAMATH FALLS, OREGON 97603